



- E.2 Hearing to consider P-17-05, a planned unit development, E-17-06, environmental determination, TTM-17-07, vesting tentative tract map 8387, and U-17-08, a conditional use permit, for a proposed eight-lot, sixteen-unit, multi-family residential townhome-style subdivision at 37243 and 37257 Filbert Street (APN(s) 092-0131-001-09, 092-0131-002-04 AND 092-0131-003) – from Assistant Planner Bowab.  (RESOLUTIONS-2) (MOTION)**

Background

SRAJ Development Inc. has submitted an application for a 16-unit residential condominium project. The project area is a vacant lot that is approximately 41,709 square feet (0.96 +/- acre) in size and is bounded by a railway right-of-way to the north, multi-family residential to the west, a single-family residence to the south and Filbert Street on the east. The subject site is zoned R-2500 (Medium Density Residential) with a Medium Density Residential general plan land use designation.

The project consists of six 3-story townhome-style buildings with 2 to 3 units per building. Each unit is approximately 1,960 square feet, with 4 bedrooms, 3.5 bathrooms, an attached 2-car garage, and a private balcony. Vehicular access will be off of one driveway on Filbert Street. The architectural design and character is influenced by Craftsman and Mediterranean Eclectic styles with a variety of colors, finishes, and textures to provide the units a unique look while still maintaining a cohesive, complimentary whole. Each unit was designed with a distinct main entry porch, articulated roof lines, pop-outs and balconies to avoid large expanses of blank walls. Exterior materials consist of stucco, stone veneer, trim treatments, decorative columns, knee brackets, wood balcony railings, and a/c unit screens. Careful attention was given to the street side elevations to provide the streetscape with visual interest and attractiveness. All units along the Filbert Street were designed with street facing porch entryways and the driveway is to include decorative pavers. In addition, due to the proximity of a single-story, single-family home on the south side of the project, the proposed buildings were setback 20 feet from the south property line.

There is a common open space area located on the north side of the site with amenities to include barbeque grills, picnic tables, a children's play area (for ages 2-5 years), trellises, and a gazebo. A masonry wall, ranging from 6 feet to 12 feet high, will be built along the perimeter of the project, including along the railroad right-of-way side of the site. Enhanced landscaping will be planted along the interior perimeter wall to discourage graffiti. Enhanced landscaping will also be installed along the entire front of the site along with street improvements. Five uncovered guest parking spaces and ring style bicycle parking racks will be provided.

A community meeting was held by the applicant on Thursday November 3, 2016. The notice was sent to a 300 foot radius around the project site. Two adjacent property owners were in attendance and in support of the project.

Planned Unit Development and Conditional Use Permit Findings

The Findings given in the draft resolution of approval contains language that comes from the Newark City Code, Sections 17.40.050 (Planned Unit Development Permit – Permit procedure) and 17.72.070 (Use Permits – Action by Planning Commission) and are supported by the application materials on file, this staff report and the supporting exhibits attached.

Further elaboration for each finding is as follows:

a. That the proposed location of the planned unit development is in accord with the objectives of the zoning title and the purposes of the district in which the site is located.

The zoning for the site is R-2500 (Medium Density Residential). Section 17.16.020 of Newark Municipal Code states that R residential districts are included in the zoning title to reserve appropriately located areas for family living at a reasonable range of population densities consistent with sound standards of public health and safety; to reserve areas appropriate by location and character for high density multifamily dwellings; and to assure adequate light, air, privacy and open space for each dwelling. There are 16 residential condominium units proposed on an approximate 43,222 square foot site, which meets the residential land use requirement of the district as well as the minimum site area of 2,500 square feet per dwelling unit.

b. That the proposed location of the planned unit development and the conditions under which it would be operated or maintained will not be detrimental to the public health, safety or welfare, or materially injurious to properties or improvements in the vicinity.

The townhomes are proposed on a site zoned for medium density residential, there is no reason to anticipate any detrimental or injurious effects of the project.

c. That the standards of population density, site areas and dimensions, site coverage, yard spaces, heights of structures, distances between structures, usable open space, off-street parking and off-street loading facilities and landscaped areas will produce an environment of stable and desirable character consistent with the objectives of the zoning title.

Numerous conditions of approval are incorporated into the project in order to ensure the desired environment of stable and desirable character consistent with the objectives of the zoning title.

d. That the standards of population density, site area and dimensions, site coverage, yard spaces, heights of structures, distances between structures, usable open space, and off-street parking and off-street loading facilities will be such that the development will not generate more traffic than the streets in the vicinity can carry without congestion and will not overload utilities.

The proposed development meets the off-street parking requirements for residential uses as well as guest parking as required by Newark Municipal Code. There is only one proposed curb-cut off Filbert Street into the development site. The project is conditioned to relocate utilities and provide storm drain improvements to ensure the new residential development will not overload existing utilities. Existing public streets are adequate to accommodate the usage of 16 additional residential units at the proposed location.

e. That the combination of different dwelling types and/or the variety of land uses in the development will complement each other and will harmonize with existing and proposed land uses in the vicinity.

The development site is bounded by a railway right-of-way to the north, multi-family residential

to the west, a single-family residence the south and a single-family residence across Filbert Street on the east. Thus, the proposed residential condominiums will be compatible with the surrounding residential uses.

f. That the proposed location of the conditional use is in accord with the purposes of the zoning title and the purposes of the district in which the site is located.

The zoning for the site is R-2500 Medium Density Residential and multi-family dwellings are a permitted use in this district.

g. That the proposed location of the conditional use and the conditions under which it would be operated or maintained will not be detrimental to the public health, safety or welfare, or materially injurious to properties or improvements in the vicinity.

Townhome-style condominiums are proposed in a medium density residential district. There is no reason to anticipate any detrimental or injurious effects of the project. Numerous conditions of approval are incorporated into the project in order to ensure the desired environment of stable and desirable character for the site and the neighboring area.

h. That the proposed conditional use will comply with each of the applicable provisions of Chapter 17.72 (Use Permits).

Numerous conditions of approval are incorporated into the project in order to ensure that the planning of the project site will be in compliance with city code requirements.

Environmental Review

A sound and vibration study (Exhibit B) was prepared by Wilson Ibrig due to the proximity of the adjacent railroad right-of-way. The project is conditioned to meet the interior and exterior noise standards of the General Plan and to construct a recommended 12 foot high block wall along the perimeter property line adjacent to the railroad right-of-way.

This project is categorically exempt from the California Environmental Quality Act (CEQA) per Section 15332 (In-Fill Development Projects). A biological assessment (Exhibit C) was prepared by LSA Associates, Inc. to ensure this site does not contain any sensitive habitats and will not result in any significant adverse biological impacts.

Recommendation

Staff believes this project will be beneficial for the City and recommends approval of the proposed eight-lot, sixteen-unit, multi-family residential townhome-style subdivision project, subject to the conditions of approval listed in the attached resolution.

In addition, staff also recommends waiving the Art in Public Places and Private Development impact fee due to the applicant agreeing to provide a Historical Marker to identify historical significance to the site.

Action – It is recommended that the Planning Commission, by resolutions: (1) approve P-17-05, a planned unit development, E-17-06, environmental determination, and U-17-08, a conditional use permit, for a proposed eight-lot, sixteen-unit, multi-family residential townhome-style subdivision at 37243 and 37257 Filbert Street (APN(s) 092-0131-001-09, 092-0131-002-04 AND 092-0131-003), with Exhibits A, B and C; (2) TTM-17-07, vesting tentative tract map 8387, Exhibit A; and (3) by motion, recommending that the City Council wave the Art in Public Places and Private Development impact fee.

Attachments

A- Plan Set, May 24, 2017

B- Sound and Vibration Study by Wilson Ihrig, August 29, 2016

C- Biological Assessment by LSA Associates, Inc., October 14, 2016

RESOLUTION NO.

RESOLUTION APPROVING P-17-05, A PLANNED UNIT DEVELOPMENT, AND U-17-08, A CONDITIONAL USE PERMIT, TO ALLOW FOR A PROPOSED EIGHT-LOT, SIXTEEN-UNIT, MULTI-FAMILY RESIDENTIAL TOWNHOME-STYLE SUBDIVISION AT 37243 AND 37257 FILBERT STREET (APN(S): 092-0131-001-09, 092-0131-002-04 AND 092-0131-003)

WHEREAS, SRAJ Development Inc. has filed with the Planning Commission of the City of Newark an application for P-17-05, a planned unit development, and U-17-08, a conditional use permit, for a 16-unit residential condominium project; and

PURSUANT to the Municipal Code Section 17.72.060, a public hearing notice was published in The Tri City Voice on July 25, 2017 and mailed as required, and the Planning Commission held a public hearing on said application at 7:30 p.m. on August 8, 2017 at the City Administration Building, 37101 Newark Boulevard, Newark, California; and

WHEREAS, pursuant to Chapter 17.40 (Planned Unit Developments), Section 17.40.050 (Permit Procedure) and Chapter 17.72 (Use Permits), Section 17.72.070 (Action by Planning Commission), the Planning Commission hereby makes the following findings:

1. That the proposed location of the planned unit development is in accord with the objectives of the zoning title and the purposes of the district in which the site is located;
2. That the proposed location of the planned unit development and the conditions under which it would be operated or maintained will not be detrimental to the public health, safety or welfare, or materially injurious to properties or improvements in the vicinity;
3. That the standards of population density, site areas and dimensions, site coverage, yard spaces, heights of structures, distances between the structures, usable open space, off-street parking and off-street loading facilities and landscaped areas will produce an environment of stable and desirable character consistent with the objectives of the zoning title;
4. That the standards of population density, site areas and dimensions, site coverage, yard spaces, heights of structures, distances between the structures, usable open space, off-street parking and off-street loading facilities will be such that the development will not generate more traffic than the streets in the vicinity can carry without congestion and will not overload utilities;
5. That the combination of different dwelling types and/or the variety of land uses in the development will complement each other and will harmonize with existing and proposed

land uses in the vicinity;

6. That the proposed location of the conditional use is in accord with the purposes of the zoning title and the purposes of the district in which the site is located;
7. That the proposed location of the conditional use and the conditions under which it would be operated or maintained will not be detrimental to the public health, safety or welfare, or materially injurious to properties or improvements in the vicinity;
8. That the proposed conditional use will comply with each of the applicable provisions of Chapter 17.72 (Use Permits).

NOW, THEREFORE, BE IT RESOLVED that the Planning Commission does hereby approves this application and recommends the City Council approve this application as shown on Exhibit A, B and C, subject to compliance with the following conditions:

Planning Division

- a. There shall be no roof-mounted equipment other than satellite dishes, other similar television or radio antennas, and solar equipment. A/C units shall not be mounted on the roof.
- b. All lighting shall be directed on-site so as not to create glare off-site, as required by the Community Development Director.
- c. Construction site trailers and buildings located on-site shall be used for office and storage purposes only, and shall not be used for living or sleeping quarters. Any vehicle or portable building brought on the site during construction shall remain graffiti free.
- d. Measures to respond to and track complaints pertaining to construction noise shall include: (1) a procedure and phone numbers for notifying the City of Newark Building Inspection Division and Newark Police Department (during regular construction hours and off-hours); and (2) a sign posted on-site pertaining to the permitted construction days and hours and complaint procedures and who to notify in the event of a problem. The sign shall also include a listing of both the City and construction contractor's telephone numbers (during regular construction hours and off-hours).
- e. The covenants, conditions and restrictions (CC&Rs) filed for this development shall include a provision requiring that garages shall only be used for automobile parking.
- f. The site and its improvements shall be maintained in a neat and presentable condition, to the satisfaction of the Community Development Director. This shall include, but not be limited to, repainting surfaces damaged by graffiti and site clean-up. Graffiti removal/repainting and site cleanup shall occur on a continuing, as needed basis. Any vehicle or portable building brought on the site during construction shall remain graffiti free.

- g. All exterior utility pipes and meters shall be painted to match and/or complement the color of the adjoining building surface, as approved by the Community Development Director.
- h. Color elevations shall be submitted by the developer as part of this application to be reviewed and approved by the Planning Commission and City Council. The building elevations shall reflect all architectural projections such as roof eaves, bay windows, greenhouse windows, chimneys and porches. A site plan showing the building locations with respect to property lines shall also show the projections. Said elevations shall specify exterior materials. Any minor changes shall be submitted for the review and approval of the Community Development Director to assure consistency with the approved project.
- i. Prior to the issuance of a building permit, any change to the floor plans as submitted by the developer as part of this application shall be reviewed and approved by the Planning Commission and City Council. Any minor changes shall be submitted for the review and approval of the Community Development Director to assure consistency with the approved project.
- j. Prior to the issuance of a building permit, the roof material as submitted by the developer as part of this application shall be reviewed and approved by the Community Development Director. All roof material shall consist of fire retardant shake roof, concrete tile, or a roof of similar noncombustible material. Mansard roofs with the above material may be used to screen tar and gravel roofs. All roofs shall be of Class C fire resistant construction or better. Composition shingles shall be Presidential-style or of comparable quality, subject to the review and approval of the Community Development Director.
- k. Prior to the issuance of a building permit, the project shall be submitted for the review and approval of Republic Services and the Community Development Director, in that order. The appropriate garbage, refuse and recycling service shall be approved prior to the issuance of a Certificate of Occupancy, as required by the Community Development Director. No refuse, garbage or recycling shall be stored outdoors except within the approved trash and recycling containers.
- l. Prior to issuance of a grading permit, the developer shall hire a qualified biologist to: (1) determine if occupied Burrowing Owl habitat(s) exist on the site, and (2) implement a plan to protect the owls and to excavate the site around any active burrows using hand tools to assure that the owls are not buried during grading in the event Burrowing Owl habitat(s) is found on the site. The occupied Burrowing Owl habitat(s), if found, shall not be disturbed during the nesting season. The Burrowing Owl study shall be conducted not more than 30 days prior to the time site grading activities will commence.
- m. During project construction, if historic, archeological or Native American materials or artifacts are identified, work within a 50-foot radius of such find shall cease and the City

shall retain the services of a qualified archeologist and/or paleontologist to assess the significance of the find. If such find is determined to be significant by the archeologist and/or paleontologist, a resource protection plan conforming to CEQA Section 15064.5 shall be prepared by the archeologist and/or paleontologist and approved by the Community Development Director. The plan may include, but would not be limited to, removal of resources or similar actions. Project work may be resumed in compliance with such plan. If human remains are encountered, the County Coroner shall be contacted immediately and the provisions of State law carried out.

- n. Prior to the issuance of a building permit, the developer shall pay the following fees: park impact fee (\$18,000 per unit), public safety impact fee (\$3,451 per unit), community service and facilities impact fee (\$2,311 per unit), transportation impact fee (\$2,586 per unit), housing impact fee (\$20 per square foot of building area for the first 1000 square feet and \$8 per square foot above 1000 square feet per unit), and the community development maintenance fee (0.5% of construction valuation).
- o. There shall be no Accessory Dwelling Units (including Standard Accessory Dwelling Units or Junior Accessory Dwelling Units) allowed.
- p. Prior to their installation, mailbox locations and designs shall be approved by the Community Development Director and Newark Postmaster, in that order. The mailbox compartments of centralized mailboxes shall identify the individual dwelling units with permanent, easily legible lettering.
- q. Prior to the issuance of a Certificate of Occupancy, roll-up garage doors with automatic garage door openers shall be provided for each unit.
- r. Prior to final inspection and utility release for each unit, the developer shall pre-wire each unit for satellite and cable television connections, as required by the Community Development Director. The exterior connections for the pre-wire shall be made to the roof and not on the side elevation walls of the units.
- s. Prior to the issuance of a sign permit, all signs, other than those referring to construction, sale, or future use of this site, shall be submitted for the review and approval of the Community Development Director.
- t. Prior to the issuance of a Certificate of Occupancy, the parking areas, aisles and access drives shall be installed and striped as shown on the approved site plan. Guest parking spaces shall be clearly marked as reserved for guests, as approved by the Community Development Director.
- u. This Planned Unit Development and Conditional Use Permit shall be given a public hearing before the City Council for the Council's review and approval.
- v. If any condition of this Tentative Map, Planned Unit Development, Conditional Use Permit, and Environmental Determination be declared invalid or unenforceable by a court

of competent jurisdiction, this Tentative Map, Planned Unit Development, Conditional Use Permit, and Environmental Determination shall terminate and be of no force and effect, at the election of the City Council on motion.

- w. All proposed changes from approved exhibits shall be submitted to the Community Development Director who shall decide if they warrant Planning Commission and City Council review and, if so decided, said changes shall be submitted for the Commission's and Council's review and decision. The applicant shall pay the prevailing fee for each additional separate submittal of development exhibits requiring Planning Commission and/or City Council review and approval.
- x. The developer hereby agrees to defend, indemnify, and save harmless the City of Newark, its Council, boards, commissions, officers, employees and agents, from and against any and all claims, suits, actions, liability, loss, damage, expense, cost (including, without limitation, attorneys' fees, costs and fees of litigation) of every nature, kind or description, which may be brought by a third party against, or suffered or sustained by, the City of Newark, its Council, boards, commissions, officers, employees or agents to challenge or void the permit granted herein or any California Environmental Quality Act determinations related thereto.
- y. In the event that any person should bring an action to attack, set aside, void or annul the City's approval of this project, the developer shall defend, indemnify and hold harmless the City and/or its agents, officers and employees from any claim, action, or proceeding against the City and/or its agents, officers and employees with counsel selected by the developer (which shall be the same counsel used by developer) and reasonably approved by the City. Developer's obligation to defend, indemnify and hold harmless the City and/or its agents, officers and employees shall be subject to the City's compliance with Government Code Section 66474.9.
- z. Prior to the submittal for building permit review, all conditions of approval for this project, as approved by the City Council, shall be printed on the plans.
- aa. Unless a building permit is issued within 24 months of project approval, the entitlements expire unless extended by Community Development Director.

Engineering Division

- bb. The development will require approval of a Final Map filed in accordance with the State Subdivision Map Act and the City of Newark Subdivision Ordinance. The final map must be approved prior to the issuance of any building permits.
- cc. The Developer shall dedicate two feet (2') of right-of-way in fee to the City of Newark along the project's Filbert Street frontage such that the typical half-street right-of-way width of Filbert Street is forty two feet (42').
- dd. The ultimate Filbert Street right-of-way shall be concentric to and ten feet (10') behind

the existing face of curb, resulting in a uniform half-street right-of-way width of forty two feet (42') across the project's entire Filbert Street frontage. Where the curvature of the street and existing right-of-way limits provide for a half-street right-of-way of more than 42 feet, the project shall facilitate the vacation of the excess right-of-way. Vacation of the excess right-of-way shall occur with the Final Map.

- ee. A ten foot (10') wide Landscape and Public Utility Easement shall be dedicated along the project's entire Filbert Street frontage. All perimeter walls shall be located outside of the 10' easement.
- ff. Frontage improvements on Filbert Street shall include, but are not limited to, removal of existing eight foot wide monolithic sidewalk and construction of new five foot (5') wide detached sidewalk and four and a half foot (4.5') landscape parkway strip (inclusive of curb width); removal of existing driveways and construction of new curb and gutter; construction of new City Standard driveway; street trees; landscape and irrigation; utility relocation; storm drain improvements; street lights; and grind and overlay of the street to centerline or beyond where utility tie-ins are necessary.
- gg. A City standard Type-S driveway cut shall be constructed at the project entrance on Filbert Street.
- hh. The Developer shall remove all existing joint utility poles located along the project's Filbert Street and UPRR frontages and underground all associated overhead utility lines up to the existing joint utility pole located on the property line shared with 37271 Filbert Street (APN 092-0131-004).
- ii. The Developer shall obtain an encroachment permit from UPRR for the replacement of the existing wall adjacent to the northern property line and portion of the two inch grind and overlay on Filbert Street within the UPRR right-of-way. The Developer shall provide a copy of the encroachment permit issued by the UPRR to the City for records.
- jj. Any proposed utility connections and/or underground work within structurally sound street pavement shall be bored or jacked. Open street cuts are not permitted on Filbert Street unless the affected area is scheduled for a pavement overlay concurrent with the site development.
- kk. Prior to the issuance of a Certificate of Occupancy, any and all damage to public improvements as a result of construction activity associated with this project shall be repaired to the satisfaction of the City Engineer.
- ll. The Developer shall establish private street access rights and install complete street improvements for the proposed townhome project and entry drive aisle shown on Vesting Tentative Tract Map 8387.
- mm. Public Utility Easements (PUE), Sanitary Sewer Easements (SSE) and Water Line Easements (WLE) shall be established over all private streets within the subdivisions.

The PUE, SSE and WLE dedication statements on the Final Map are to recite that the easements are available for, but not limited to, the installation, access and maintenance of sanitary and storm sewers, water, electrical and communication facilities. Project entry monument signs and walls shall not be located within these easements.

- nn. The Developer shall dedicate Emergency Vehicle Access Easements (EVAR) over the clear pavement width of all private streets and motor courts. Easement geometry shall be subject to the approval of the City Engineer and Alameda County Fire Marshall.
- oo. Prior to approval of the final map, the developer shall guarantee all necessary street improvements adjoining the development and over the common area in accordance with tract improvement plans to be approved by the City Engineer. Improvement plans for on-site common areas in the development shall be included with the tract improvement plans to ensure that such improvements are designed and constructed to City Standards. These plans must be prepared by a qualified person licensed by the State of California to do such work. Common area improvements on-site include, but may not be limited to curb & gutter, pavement areas, sidewalks, access ramps & driveways; enhanced street paving; parking spaces; street lights (wired underground) and appurtenances; drainage facilities; utilities; landscape and irrigation facilities; open space landscaping; recreational areas and facilities; screen walls and fencing; stormwater treatment facilities; striping and signage; and fire hydrants.
- pp. Prior to the issuance of the initial grading or any building permits for this project, the developer shall submit a Storm Water Pollution Prevention Plan for the review and approval of the City Engineer. The plan shall include sufficient details to show how storm water quality will be protected during both: (1) the construction phase of the project and (2) the post-construction, operational phase of the project. The construction phase plan shall include Best Management Practices from the California Storm Water Quality Best Management Practices Handbook for Construction Activities. The specific storm water pollution prevention measures to be maintained by the contractor shall be printed on the plans. The operational phase plan shall include Best Management Practices appropriate to the uses conducted on the site to effectively prohibit the entry of pollutants into storm water runoff from this site including, but not limited to, trash and litter control, pavement sweeping, periodic storm water inlet cleaning, landscape controls for fertilizer and pesticide applications, labeling of storm water inlets with a permanent thermoplastic stencil with the wording "No Dumping - Drains to Bay," and other applicable practices.
- qq. The project must be designed to include appropriate source control and site design measures in accordance with Provision C.3 of the Municipal Regional Stormwater NPDES Permit (MRP), Order R2-2015-0049, revised November 19, 2015, issued to the City of Newark by the Regional Water Quality Control Board, San Francisco Bay Region. Examples of source control and site design requirements include but are not limited to: directing runoff from walkways on to vegetated areas, properly designed trash storage areas, sanitary sewer connections for all non-stormwater discharges and minimization of impervious surfaces.

- rr. The Preliminary Stormwater Management Plan, Sheet TM-7 of the Vesting Tentative Map, prepared by DeBolt Civil Engineering, dated March 24, 2017 is approved in concept only. The final Stormwater Management Plan is subject to City Engineer approval prior to approval of the Tract Improvement Plans. Approval is subject to the developer providing the necessary plans, details, and calculations that demonstrate the plan complies with Provision C.3 of the Municipal Regional Stormwater NPDES Permit (MRP), Order R2-2015-0049, revised November 19, 2015, issued by the San Francisco Bay Regional Water Quality Control Board.
- ss. In accordance with Provision C.10 of the Regional Water Quality Control Board's Municipal Regional Permit, storm drain inlet filters shall be installed in all on-site and adjacent off-site storm drain inlets. The storm drain inlet filters shall meet the full trash capture requirements of the San Francisco Bay Regional Water Quality Control Board and shall comply with maintenance and performance requirements of the Mosquito Abatement District. Alternative full trash capture devices such as hydrodynamic separators or pipe screens that meet the requirements of the Regional Water Quality Control Board and Mosquito Abatement District may also be used if approved by the City Engineer.
- tt. All stormwater treatment measures and full trash capture devices are subject to review and approval by the Alameda County Mosquito Abatement District. The developer shall modify the grading, drainage, stormwater treatment or full trash capture design as necessary to satisfy any imposed requirements from the District.
- uu. Developer shall enter into an Agreement with the City of Newark that guarantees the property owner's perpetual maintenance obligation for all stormwater treatment and trash capture measures installed as part of the project. Said Agreement is required pursuant to Provision C.3 of the Municipal Regional Stormwater NPDES Permit, Order No. R2-2015-0049. Said permit requires the City to provide verification and assurance that all treatment measure and trash capture devices will be properly operated and maintained. The Agreement shall be recorded against the property and shall run with the land.
- vv. "No Dumping - Drains to Bay" thermoplastic stencils shall be placed on all on-site and adjacent off-site storm drain inlets.
- ww. The developer shall submit detailed grading and drainage plans for review and approval by the City Engineer and the Alameda County Flood Control and Water Conservation District. These plans must be based upon a City benchmark and need to include pad and finish floor elevations of each proposed structure, proposed on-site property grades, proposed elevations at property line, and sufficient elevations on all adjacent properties to show existing drainage patterns. All on-site pavement shall drain at a minimum of one percent. The developer shall ensure that all upstream drainage is not blocked and that no ponding is created by this development. Any construction necessary to ensure this shall be the developer's responsibility.

Hydrology and hydraulic calculations shall be submitted for review and approval by the City Engineer and the Alameda County Flood Control District prior to approval of the final map(s). The calculations shall show that the City and County freeboard requirements will be satisfied.

- xx. Where a grade differential of more than a 1-foot is created along the boundary lot lines between the proposed development and adjacent property, the developer shall install a masonry retaining wall unless a slope easement is approved by the City Engineer. Said retaining wall shall be subject to review and approval of the City Engineer. A grading permit is required by the Building Inspection Division prior to starting site grading work.
- yy. The applicant shall submit a detailed soils report prepared by a qualified engineer, registered with the State of California. The report shall address in-situ and import soils in accordance with the City of Newark Grading and Excavation Ordinance, Chapter 15.50. The report shall include recommendations regarding pavement sections for all public and private streets. Grading operations shall be in accordance with recommendations contained in the soils report and shall be completed under the supervision of an engineer registered in the State of California to do such work.
- zz. The project site is located in a Seismic Hazard Zone for Earthquake Induced Liquefaction according to maps released by the State of California. The applicant shall provide a geotechnical report(s) defining and delineating any seismic hazard(s). The report shall be prepared in accordance with guidelines published by the State. The report is subject to review and approval by a City selected peer review consultant prior to Final Map approval. The applicant shall pay for all costs related to the required peer review.
- aaa. The project geotechnical/soils report shall analyze the suitability of constructing bio-retention areas directly adjacent to or in close proximity to building foundations (i.e. next to Unit 16). In such instances, the adjacent bio-retention treatment soil and drain rock cannot be compacted and would be continuously saturated. If necessary, recommendations regarding the special design of building foundations adjacent to bio-retention areas shall be discussed and reflected in the project construction documents. A letter from the project geotechnical engineer shall be submitted approving the design and location of the bio-retention areas directly adjacent to building foundations.
- bbb. Prior to approval of the final map, the developer's engineer shall submit a pavement maintenance program for the drive aisles and parking areas for the review and approval of the City Engineer. The developer shall incorporate the program into the required Storm Water Pollution Prevention Plan and Storm Water Treatment Measures Maintenance Agreement.
- ccc. Prior to issuance of a Certificate of Occupancy or release of utilities for any building, vehicle access ways and parking facilities serving said building shall be paved in accordance with the recommendation of a licensed engineer based on a Traffic Index of 5.0 and striped as shown on the approved site plan. All on-site uncovered parking

facilities and drive aisles shall be drained at a minimum slope of 1.0% for asphalt surfaces and 0.3% for Portland cement concrete surfaces.

- ddd. The developer shall establish a Homeowner's Association consisting of all property owners of lands in the development at the time of incorporation and in the future for the purpose of maintaining the association's property, common drive aisles, parking facilities, stormwater treatment facilities, and landscaping, including landscaping in adjacent public rights-of-way, and for paying for security lighting, any common garbage collection services, any security patrol services, if provided, and other functions of a Homeowner's Association. All common areas within the development shall be owned and maintained by the Homeowner's Association. Each property owner shall automatically become a member of the association and shall be subject to a proportionate share of the maintenance expenses. The Homeowner's Association shall be incorporated prior to the sale of any individual lots and/or prior to acceptance of tract improvements, whichever occurs first.
- eee. Prior to City Council approval of the final map, the bylaws governing the Homeowners' Association and any declaration of covenants, conditions and restrictions (CC&Rs) filed for this development shall be reviewed and approved by the City Council at its discretion after mandatory review and recommendations by the City Attorney. Said covenants, conditions and restrictions shall be prominently displayed in the project sales office at all times. Approval of the covenants, conditions and restrictions shall not make the City a party to enforcement of same. The CC&Rs shall apply equally to both owners and renters. The CC&Rs shall be written to require renters to comply with the regulations of the CC&Rs, and a copy of the CC&Rs shall be given to each renter. The CC&Rs shall be written to allow less than a majority of owners to have pavement or landscape maintenance done and the cost thereof assessed to all owners in the project. The CC&Rs shall include a pavement maintenance program for on-site pavement.
- fff. The Homeowner's Association CC&Rs shall prohibit the on-site parking of non-self-propelled recreational vehicles, including boats, and any self-propelled recreational vehicles not used for transportation unless separate storage facilities are provided. The CC&Rs shall regulate the provision of any on-site parking of self-propelled recreational vehicles used for transportation.
- ggg. The developer shall also assist the Homeowner's Association by having a management consultant firm review the maintenance and operating functions of the association. The management consulting firm shall be responsible for preparing a written report with recommendations to the association for managing the association's obligations and setting initial monthly assessment costs for each lot in the development. Membership and assessment cost shall be mandatory for all property owners of property in the development and shall run with the land. The developer shall pay all costs of incorporation and initial management review and reports.
- hhh. The Homeowner's Association shall be responsible for trash and litter control and sweeping of all private streets within the development. All private storm drain systems

and all associated trash capture devices shall be cleaned on a regularly scheduled basis as detailed in the required Stormwater Treatment Measures Maintenance Agreement.

- iii. The Homeowner's Association shall be required to contract with a professional management firm to handle all necessary maintenance operations. Documentation of such contract shall be submitted to the City of Newark. All commonly owned facilities shall be properly maintained in a manner consistent with the CC&Rs and project requirements.
- jjj. The CC&Rs shall contain a provision that prohibits the amendment of those provisions of the CC&Rs requested by City without the City's approval.
- kkk. All new utilities including, but not limited to, electric, telephone and cable television services shall be provided underground for all buildings in the development in accordance with the City of Newark Subdivision Standards. Electrical transformers shall be installed in underground vaults with an appropriate public utility easement or within the public right-of-way.
- lll. The Street Light and Joint Trench plan shall be submitted by the applicant with the first tract improvement plan check and approved prior to final map approval. The City Engineer may reject the initial submittal of the tract improvement plan set if the required Street Light plan, Joint Trench plan, and complete civil/landscape plans are not provided.
- mmm. The developer shall request Pacific, Gas & Electric Co. to commence with the design of the underground utility improvements for the proposed development immediately following approval of the tentative map.
- nnn. The developer shall provide a minimum three feet of cover over utility lines equal to or greater than two and a half inches within any public or private street. Any utility lines that cross-over or run parallel to each other shall have a minimum one foot clearance.
- ooo. The construction drawings shall show (both plan view and cross-section) a subdrain system along the project perimeter to prevent potential drainage issues with adjoining properties. The design of the subdrain system shall be approved by the project geotechnical engineer.
- ppp. The developer shall submit design development Landscape Plans with the first tract improvement plan check. The Landscape Plans shall show details, sections and supplemental information as necessary for design coordination of the various civil design features and elements including utility location to the satisfaction of the City Engineer. Complete Landscape Plans shall be concurrently approved with the tract improvement plans and Final Map.
- qqq. The developer shall ensure that a water vehicle for dust control operations is kept readily available at all times during construction at the City Engineer's direction. A pick-up or vacuum type street sweeper shall be available at all times at the direction of the City

Engineer to removed tracked dirt and debris from adjacent streets.

- rrr. The developer shall implement the following measures for the duration of all construction activity to minimize air quality impacts:
1. Watering should be used to control dust generation during demolition of structures and break-up of pavement.
 2. All trucks hauling demolition debris from the site shall be covered.
 3. Dust-proof chutes shall be used to load debris into trucks whenever feasible. Watering should be used to control dust generation during transport and handling of recycled materials.
 4. All active construction areas shall be watered at least twice daily and more often during windy periods; active areas adjacent to the existing land uses shall be kept damp at all times or shall be treated with non-toxic stabilizers or dust palliatives.
 5. All trucks hauling soil, sand, and other loose materials shall be covered or require all trucks to maintain at least 2 feet of freeboard.
 6. All unpaved access roads, parking areas, and staging areas at construction sites shall be paved, watered three times daily, or treated with (non-toxic) soil stabilizers.
 7. All paved access roads, parking areas, and staging areas at construction sites shall be swept daily with water sweepers; water sweepers shall vacuum up excess water to avoid runoff-related impacts to water quality.
 8. Limit traffic speeds on unpaved roads to 15 mph.
 9. Install sandbags or other erosion control measures to prevent silt runoff to public roadways.
 10. Replant vegetation in disturbed areas as quickly as possible.
 11. Minimize idling time (5 minutes maximum).
 12. Maintain properly tuned equipment.

These measures shall be incorporated into the grading specifications as well as the best management practices of the storm water pollution prevention plan, and shall be implemented to the satisfaction of the City Engineer.

- sss. The developer shall provide all required paper and digital submittals of the tentative map, project final map, tract improvement plans, and as-built plans as required by the City Engineer, including, but not necessarily limited to the following: (1) One full-sized reproducible copy and one reduced reproducible copy of the approved tentative map; (2) Electronic copies of the approved final map and improvement plans in a format approved by the City Engineer; (3) One full-sized mylar copy and one electronic copy of the recorded final map; (4) Four photocopied sets of the approved tract improvement plans; (5) One electronic copy and one mylar set of the as-built tract improvement plans. All digital copies of the final map and improvement plans shall be prepared in accordance with Southern Alameda County GIS Authority digital submittal standards. A deposit of \$5,000 shall be provided by the developer to the City to ensure submittal of all required documentation.

- ttt. The plans submitted for construction must be drawn to an appropriate scale as required by the City Engineer. Three reduced copies (11"x17" size prints) of the approved tract improvement plans shall be submitted prior to the issuance of any permits.

Landscape/Parks Division

- uuu. Concurrent with the final map, the developer shall dedicate a minimum 10-foot wide landscape and public utility easement along the Filbert Street frontage of the project adjacent to the new right-of-way limit.
- vvv. Prior to approval of the final map, the developer shall enter into a Landscape Maintenance Agreement to ensure the perpetual maintenance of all landscaping along the property frontage and within the common areas of the site. This agreement shall be transferred to the Homeowners Association and incorporated into the project CC&Rs.
- www. The developer shall retain a licensed landscape architect to prepare detailed landscape plans for construction in accordance to with City of Newark requirements and the State of California Model Water Efficient Landscape Ordinance. The associated Landscape Documentation Package must be approved by the City Engineer prior to final map approval.
- xxx. The developer shall implement Bay Friendly Landscaping Practices in accordance with Newark Municipal Code, Chapter 15.44.080. Prior to final map approval, the developer shall provide sufficient information to detail the environmentally-conscious landscape practices to be used on the project.
- yyy. The plant species identified for any proposed landscape-based stormwater treatment measures are subject to final approval of the City Engineer.
- zzz. Prior to installation by the developer, plant species, location, container size, quality, and quantity of all landscaping plants and materials shall be reviewed and approved by the City Engineer. All plant replacements shall be to an equal or better standard than originally approved subject to approval by the City Engineer.
- aaaa. Prior to the release of utilities or issuance of any Certificate of Occupancy, all landscaping and irrigation systems shall be completed or guaranteed by a cash deposit deposited with the City in an amount to cover the remainder of the work.
- bbbb. Prior to issuance of Certificate of Occupancy or release of utilities, the developer shall guarantee all trees for a period of 6 months and all other plantings and landscape for 60 days after completion thereof. The developer shall insure that the landscape shall be installed properly and maintained to follow standard horticultural practices. All plant replacements shall be to an equal or better standard than originally approved subject to approval of the City Engineer.
- cecc. Landscaping adjacent to the public right-of-way must conform to the City's visibility

requirements in accordance with Newark Municipal Code, Chapter 10.36.

Building Division

- dddd. Construction for this project, including site work and all structures, can occur only between the hours of 8:00 AM and 6:00 PM, Monday through Friday. The applicant may make a written request to the Building Official for extended working hours and/or days. In granting or denying any request the Building Official will take into consideration the nature of the construction activity which would occur during extended hours/days, the time duration of the request, the proximity to residential neighborhoods and input by affected neighbors. All approvals will be done so in writing.

- cccc. As per the Newark Municipal Code all the structures shall be equipped with a fully automatic fire sprinkler system.

Police Department

- ffff. The development shall comply with Chapter 15.06, Security Code, of the Newark Municipal Code.

- gggg. Security cameras need to be placed so that the driveways/streets areas are captured by surveillance cameras. Cameras placed at the entrance to the complex should be of sufficient acuity to identify vehicle license plates, vehicle make, model and color. Cameras need to be placed at pedestrian and vehicle access points to deter criminal activity. Cameras could be operated and controlled by individual owners or a HOA.

General

- hhhh. All proposed changes from approved exhibits shall be submitted to the Community Development Director who shall decide if they warrant Planning Commission and City Council review and, if so decided, said changes shall be submitted for the Commission's and Council's review and decision. The applicant shall pay the prevailing fee for each additional separate submittal of project exhibits requiring Planning Commission and/or City Council review and approval.

- iiii. If any condition of this planned unit development and conditional use permit be declared invalid or unenforceable by a court of competent jurisdiction, this planned unit development and conditional use permit shall terminate and be of no force and effect, at the election of the City Council on motion.

- jjjj. The applicant hereby agrees to defend, indemnify, and save harmless the City of Newark, its Council, boards, commissions, officers, employees and agents, from and against any and all claims, suits, actions, liability, loss, damage, expense, cost (including, without limitation, attorneys' fees, costs and fees of litigation) of every nature, kind or description, which may be brought by a third party against, or suffered or sustained by,

the City of Newark, its Council, boards, commissions, officers, employees or agents to challenge or void the permit granted herein or any California Environmental Quality Act determinations related thereto.

kkkk. In the event that any person should bring an action to attack, set aside, void or annul the City's approval of this project, the developer shall defend, indemnify and hold harmless the City and/or its agents, officers and employees from any claim, action, or proceeding against the City and/or its agents, officers and employees with counsel selected by the developer (which shall be the same counsel used by developer) and reasonably approved by the City. Developer's obligation to defend, indemnify and hold harmless the City and/or its agents, officers and employees shall be subject to the City's compliance with Government Code Section 66474.9.

llll. The Conditions of Project Approval set forth herein may include certain fees, dedication requirements, reservation requirements and other exactions. Pursuant to Government Code Section 66020(d)(1), these Conditions constitute written notice of a statement of the amount of such fees, and a description of the dedications, reservations and other exactions. The applicant is hereby further notified that the 90-day approval period in which the applicant may protest these fees, dedications, reservations and other exactions, pursuant to Government Code Section 66020(a), has begun. If the applicant fails to file a protest within this 90-day period complying with all of the requirements of Section 66020, the applicant will be legally barred from later challenging such exactions.

The Planning Commission makes the findings prescribed in Newark Municipal Code Sections 17.40.050 and Section 17.72.070, and directs a Notice of Decision be mailed to the applicant and filed with the City Clerk who shall present said Notice to the City Council pursuant to Newark Municipal Code Section 17.72.080.

This Resolution was introduced at the Planning Commission's August 8, 2017 meeting by _____, seconded by _____, and passed as follows:

AYES:

NOES:

ABSENT:

TERRENCE GRINDALL, Secretary

KAREN BRIDGGES, Vice Chairperson

FILBERT VILLAS

DESIGN SET

37243 & 37257 FILBERT ST
 NEWARK, CA 94560

PROJECT DIRECTORY

OWNER:
 SRAL DEVELOPMENT INC.
 10000 WOODBURN
 WOODBURN, CA 95076
 (925) 835-1000

ARCHITECT:
 BRBC ARCHITECTS INC.
 10000 WOODBURN
 WOODBURN, CA 95076
 (925) 835-1000

GENERAL CONTRACTOR:
 [Name obscured]

STRUCTURAL ENGINEER:
 [Name obscured]

MUNICIPAL ENGINEER:
 [Name obscured]

LANDSCAPE ARCHITECT:
 [Name obscured]

DATE:
 [Date obscured]

PROJECT DESCRIPTION

The project consists of the construction of 100 units of multi-family residential development, including 50 units of one-bedroom and 50 units of two-bedroom units. The project is located on the east side of Filbert Street, between Oak Street and Walnut Street, in Newark, California. The project is a multi-story building with a total floor area of approximately 100,000 square feet. The project is designed to provide high-quality, affordable housing for the community. The project is currently under construction and is expected to be completed in late 2024.

VICINITY MAP



ASSESSOR'S PARCEL MAP

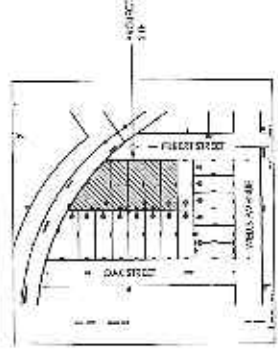

SHEET INDEX

NO.	DESCRIPTION
1	COVER SHEET
2	GENERAL NOTES
3	FOUNDATION PLAN
4	FLOOR PLAN
5	SECTION
6	EXTERIOR FINISH PLAN
7	MECHANICAL PLAN
8	ELECTRICAL PLAN
9	PLUMBING PLAN
10	LANDSCAPE PLAN
11	CONTRACT DOCUMENTS
12	CONTRACT DOCUMENTS
13	CONTRACT DOCUMENTS
14	CONTRACT DOCUMENTS
15	CONTRACT DOCUMENTS
16	CONTRACT DOCUMENTS
17	CONTRACT DOCUMENTS
18	CONTRACT DOCUMENTS
19	CONTRACT DOCUMENTS
20	CONTRACT DOCUMENTS
21	CONTRACT DOCUMENTS
22	CONTRACT DOCUMENTS
23	CONTRACT DOCUMENTS
24	CONTRACT DOCUMENTS
25	CONTRACT DOCUMENTS
26	CONTRACT DOCUMENTS
27	CONTRACT DOCUMENTS
28	CONTRACT DOCUMENTS
29	CONTRACT DOCUMENTS
30	CONTRACT DOCUMENTS
31	CONTRACT DOCUMENTS
32	CONTRACT DOCUMENTS
33	CONTRACT DOCUMENTS
34	CONTRACT DOCUMENTS
35	CONTRACT DOCUMENTS
36	CONTRACT DOCUMENTS
37	CONTRACT DOCUMENTS
38	CONTRACT DOCUMENTS
39	CONTRACT DOCUMENTS
40	CONTRACT DOCUMENTS
41	CONTRACT DOCUMENTS
42	CONTRACT DOCUMENTS
43	CONTRACT DOCUMENTS
44	CONTRACT DOCUMENTS
45	CONTRACT DOCUMENTS
46	CONTRACT DOCUMENTS
47	CONTRACT DOCUMENTS
48	CONTRACT DOCUMENTS
49	CONTRACT DOCUMENTS
50	CONTRACT DOCUMENTS

GENERAL NOTES

1. PROJECT TO BE CONSTRUCTED IN ACCORDANCE WITH THE FOLLOWING:
2. ALL WORK SHALL BE IN ACCORDANCE WITH THE LATEST EDITIONS OF THE CALIFORNIA BUILDING CODES AND REGULATIONS.
3. ALL MATERIALS SHALL BE OF THE BEST QUALITY AVAILABLE.
4. ALL WORK SHALL BE COMPLETED WITHIN THE SPECIFIED TIME FRAME.
5. ALL WORK SHALL BE SUBJECT TO INSPECTION AND APPROVAL BY THE LOCAL AGENCIES.
6. ALL WORK SHALL BE SUBJECT TO INSPECTION AND APPROVAL BY THE ARCHITECT.
7. ALL WORK SHALL BE SUBJECT TO INSPECTION AND APPROVAL BY THE OWNER.
8. ALL WORK SHALL BE SUBJECT TO INSPECTION AND APPROVAL BY THE CONTRACTOR.
9. ALL WORK SHALL BE SUBJECT TO INSPECTION AND APPROVAL BY THE SUBCONTRACTORS.
10. ALL WORK SHALL BE SUBJECT TO INSPECTION AND APPROVAL BY THE SUPPLIERS.
11. ALL WORK SHALL BE SUBJECT TO INSPECTION AND APPROVAL BY THE MANUFACTURERS.
12. ALL WORK SHALL BE SUBJECT TO INSPECTION AND APPROVAL BY THE DISTRIBUTORS.
13. ALL WORK SHALL BE SUBJECT TO INSPECTION AND APPROVAL BY THE RETAILERS.
14. ALL WORK SHALL BE SUBJECT TO INSPECTION AND APPROVAL BY THE WHOLESALE DEALERS.
15. ALL WORK SHALL BE SUBJECT TO INSPECTION AND APPROVAL BY THE EXPORTERS.
16. ALL WORK SHALL BE SUBJECT TO INSPECTION AND APPROVAL BY THE IMPORTERS.
17. ALL WORK SHALL BE SUBJECT TO INSPECTION AND APPROVAL BY THE AGENTS.
18. ALL WORK SHALL BE SUBJECT TO INSPECTION AND APPROVAL BY THE BROKERS.
19. ALL WORK SHALL BE SUBJECT TO INSPECTION AND APPROVAL BY THE MIDDLEMEN.
20. ALL WORK SHALL BE SUBJECT TO INSPECTION AND APPROVAL BY THE TRADING COMPANIES.
21. ALL WORK SHALL BE SUBJECT TO INSPECTION AND APPROVAL BY THE FINANCIAL INSTITUTIONS.
22. ALL WORK SHALL BE SUBJECT TO INSPECTION AND APPROVAL BY THE INVESTORS.
23. ALL WORK SHALL BE SUBJECT TO INSPECTION AND APPROVAL BY THE BANKS.
24. ALL WORK SHALL BE SUBJECT TO INSPECTION AND APPROVAL BY THE CREDITORS.
25. ALL WORK SHALL BE SUBJECT TO INSPECTION AND APPROVAL BY THE DEBTORS.
26. ALL WORK SHALL BE SUBJECT TO INSPECTION AND APPROVAL BY THE CREDITORS.
27. ALL WORK SHALL BE SUBJECT TO INSPECTION AND APPROVAL BY THE DEBTORS.
28. ALL WORK SHALL BE SUBJECT TO INSPECTION AND APPROVAL BY THE CREDITORS.
29. ALL WORK SHALL BE SUBJECT TO INSPECTION AND APPROVAL BY THE DEBTORS.
30. ALL WORK SHALL BE SUBJECT TO INSPECTION AND APPROVAL BY THE CREDITORS.
31. ALL WORK SHALL BE SUBJECT TO INSPECTION AND APPROVAL BY THE DEBTORS.
32. ALL WORK SHALL BE SUBJECT TO INSPECTION AND APPROVAL BY THE CREDITORS.
33. ALL WORK SHALL BE SUBJECT TO INSPECTION AND APPROVAL BY THE DEBTORS.
34. ALL WORK SHALL BE SUBJECT TO INSPECTION AND APPROVAL BY THE CREDITORS.
35. ALL WORK SHALL BE SUBJECT TO INSPECTION AND APPROVAL BY THE DEBTORS.
36. ALL WORK SHALL BE SUBJECT TO INSPECTION AND APPROVAL BY THE CREDITORS.
37. ALL WORK SHALL BE SUBJECT TO INSPECTION AND APPROVAL BY THE DEBTORS.
38. ALL WORK SHALL BE SUBJECT TO INSPECTION AND APPROVAL BY THE CREDITORS.
39. ALL WORK SHALL BE SUBJECT TO INSPECTION AND APPROVAL BY THE DEBTORS.
40. ALL WORK SHALL BE SUBJECT TO INSPECTION AND APPROVAL BY THE CREDITORS.
41. ALL WORK SHALL BE SUBJECT TO INSPECTION AND APPROVAL BY THE DEBTORS.
42. ALL WORK SHALL BE SUBJECT TO INSPECTION AND APPROVAL BY THE CREDITORS.
43. ALL WORK SHALL BE SUBJECT TO INSPECTION AND APPROVAL BY THE DEBTORS.
44. ALL WORK SHALL BE SUBJECT TO INSPECTION AND APPROVAL BY THE CREDITORS.
45. ALL WORK SHALL BE SUBJECT TO INSPECTION AND APPROVAL BY THE DEBTORS.
46. ALL WORK SHALL BE SUBJECT TO INSPECTION AND APPROVAL BY THE CREDITORS.
47. ALL WORK SHALL BE SUBJECT TO INSPECTION AND APPROVAL BY THE DEBTORS.
48. ALL WORK SHALL BE SUBJECT TO INSPECTION AND APPROVAL BY THE CREDITORS.
49. ALL WORK SHALL BE SUBJECT TO INSPECTION AND APPROVAL BY THE DEBTORS.
50. ALL WORK SHALL BE SUBJECT TO INSPECTION AND APPROVAL BY THE CREDITORS.

CODES AND REGULATIONS

1. THE PROJECT SHALL BE CONSTRUCTED IN ACCORDANCE WITH THE FOLLOWING:
2. THE CALIFORNIA BUILDING CODE (CBC)
3. THE CALIFORNIA ELECTRICAL CODE (CEC)
4. THE CALIFORNIA MECHANICAL CODE (CMC)
5. THE CALIFORNIA PLUMBING CODE (CPC)
6. THE CALIFORNIA FIRE CODE (CFC)
7. THE CALIFORNIA LAND USE CODE (CLUC)
8. THE CALIFORNIA ENVIRONMENTAL QUALITY ACT (CEQA)
9. THE CALIFORNIA HISTORIC PRESERVATION ACT (CHPA)
10. THE CALIFORNIA ANTI-SLUMP ACT (CASA)
11. THE CALIFORNIA ANTI-SLUMP ACT (CASA)
12. THE CALIFORNIA ANTI-SLUMP ACT (CASA)
13. THE CALIFORNIA ANTI-SLUMP ACT (CASA)
14. THE CALIFORNIA ANTI-SLUMP ACT (CASA)
15. THE CALIFORNIA ANTI-SLUMP ACT (CASA)
16. THE CALIFORNIA ANTI-SLUMP ACT (CASA)
17. THE CALIFORNIA ANTI-SLUMP ACT (CASA)
18. THE CALIFORNIA ANTI-SLUMP ACT (CASA)
19. THE CALIFORNIA ANTI-SLUMP ACT (CASA)
20. THE CALIFORNIA ANTI-SLUMP ACT (CASA)
21. THE CALIFORNIA ANTI-SLUMP ACT (CASA)
22. THE CALIFORNIA ANTI-SLUMP ACT (CASA)
23. THE CALIFORNIA ANTI-SLUMP ACT (CASA)
24. THE CALIFORNIA ANTI-SLUMP ACT (CASA)
25. THE CALIFORNIA ANTI-SLUMP ACT (CASA)
26. THE CALIFORNIA ANTI-SLUMP ACT (CASA)
27. THE CALIFORNIA ANTI-SLUMP ACT (CASA)
28. THE CALIFORNIA ANTI-SLUMP ACT (CASA)
29. THE CALIFORNIA ANTI-SLUMP ACT (CASA)
30. THE CALIFORNIA ANTI-SLUMP ACT (CASA)
31. THE CALIFORNIA ANTI-SLUMP ACT (CASA)
32. THE CALIFORNIA ANTI-SLUMP ACT (CASA)
33. THE CALIFORNIA ANTI-SLUMP ACT (CASA)
34. THE CALIFORNIA ANTI-SLUMP ACT (CASA)
35. THE CALIFORNIA ANTI-SLUMP ACT (CASA)
36. THE CALIFORNIA ANTI-SLUMP ACT (CASA)
37. THE CALIFORNIA ANTI-SLUMP ACT (CASA)
38. THE CALIFORNIA ANTI-SLUMP ACT (CASA)
39. THE CALIFORNIA ANTI-SLUMP ACT (CASA)
40. THE CALIFORNIA ANTI-SLUMP ACT (CASA)
41. THE CALIFORNIA ANTI-SLUMP ACT (CASA)
42. THE CALIFORNIA ANTI-SLUMP ACT (CASA)
43. THE CALIFORNIA ANTI-SLUMP ACT (CASA)
44. THE CALIFORNIA ANTI-SLUMP ACT (CASA)
45. THE CALIFORNIA ANTI-SLUMP ACT (CASA)
46. THE CALIFORNIA ANTI-SLUMP ACT (CASA)
47. THE CALIFORNIA ANTI-SLUMP ACT (CASA)
48. THE CALIFORNIA ANTI-SLUMP ACT (CASA)
49. THE CALIFORNIA ANTI-SLUMP ACT (CASA)
50. THE CALIFORNIA ANTI-SLUMP ACT (CASA)

EXHIBIT App

Ne-18b

SCALE: AS SHOWN

Enlarged Site Plan

PROJECT NO.	100
DATE OF ISSUE	11/11/11
DATE OF REVISION	11/11/11
SCALE	AS SHOWN
DATE	11/11/11



DATE	11/11/11
SCALE	AS SHOWN

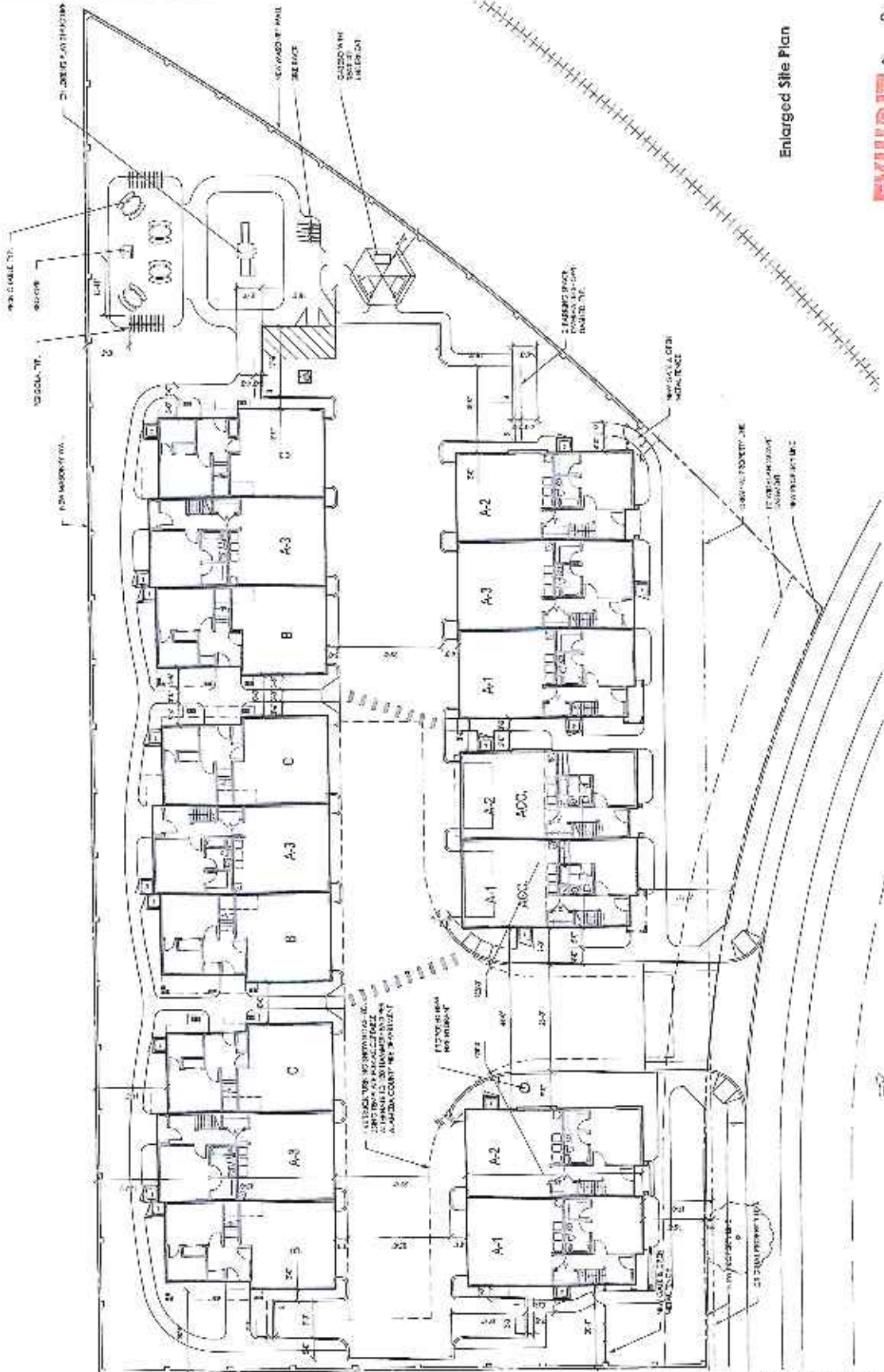

THIS DOCUMENT IS THE PROPERTY OF KBC ARCHITECTS INC. AND IS NOT TO BE REPRODUCED OR TRANSMITTED IN ANY FORM OR BY ANY MEANS, ELECTRONIC OR MECHANICAL, INCLUDING PHOTOCOPYING, RECORDING, OR BY ANY INFORMATION STORAGE AND RETRIEVAL SYSTEM, WITHOUT THE WRITTEN PERMISSION OF KBC ARCHITECTS INC. THIS DOCUMENT IS THE PROPERTY OF KBC ARCHITECTS INC. AND IS NOT TO BE REPRODUCED OR TRANSMITTED IN ANY FORM OR BY ANY MEANS, ELECTRONIC OR MECHANICAL, INCLUDING PHOTOCOPYING, RECORDING, OR BY ANY INFORMATION STORAGE AND RETRIEVAL SYSTEM, WITHOUT THE WRITTEN PERMISSION OF KBC ARCHITECTS INC.



PROJECT NAME	AC2
PROJECT LOCATION	1000 S. 20TH AVENUE
DATE	01.25.20
SCALE	1/8" = 1'-0"

PROJECT
 Accessibility
 Plan

DATE
 01.25.20

EXHIBIT Ap3

Proposed Site Plan

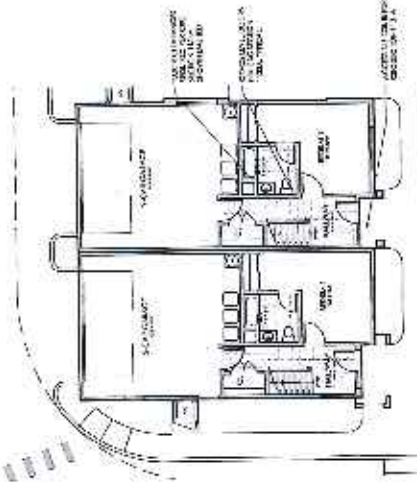
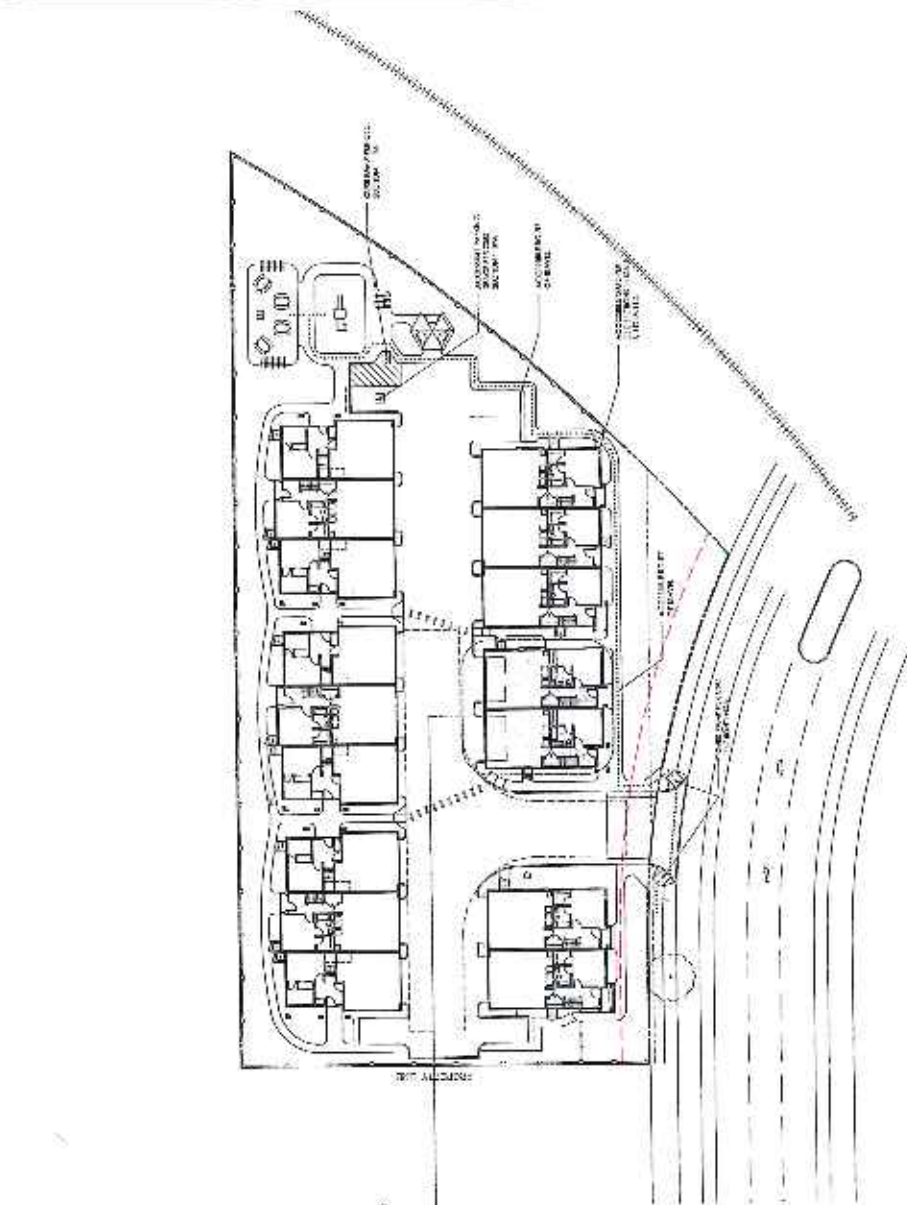

Accessible Units

Based on accessibility 10% of 16 = 1.6

As calculated in IBCA 2:
 A. 10% of 16 units = 1.6 units
 B. 10% of 16 units = 1.6 units
 C. 10% of 16 units = 1.6 units

1. The primary entry to the dwelling unit shall be on an accessible route.
2. At least one accessible route of travel shall be provided from the primary entry to the dwelling unit.
3. At least one accessible route shall be provided from the primary entry to the dwelling unit.
4. At least one accessible route shall be provided from the primary entry to the dwelling unit.
5. At least one accessible route shall be provided from the primary entry to the dwelling unit.
6. At least one accessible route shall be provided from the primary entry to the dwelling unit.
7. At least one accessible route shall be provided from the primary entry to the dwelling unit.
8. At least one accessible route shall be provided from the primary entry to the dwelling unit.
9. At least one accessible route shall be provided from the primary entry to the dwelling unit.
10. At least one accessible route shall be provided from the primary entry to the dwelling unit.

BRBC ARCHITECTS INC. IS NOT RESPONSIBLE FOR THE ACCURACY OF THE INFORMATION PROVIDED IN THIS PLAN. THE CLIENT SHALL BE RESPONSIBLE FOR OBTAINING ALL NECESSARY PERMITS AND APPROVALS FROM THE APPLICABLE AGENCIES. THE CLIENT SHALL BE RESPONSIBLE FOR OBTAINING ALL NECESSARY PERMITS AND APPROVALS FROM THE APPLICABLE AGENCIES. THE CLIENT SHALL BE RESPONSIBLE FOR OBTAINING ALL NECESSARY PERMITS AND APPROVALS FROM THE APPLICABLE AGENCIES.



PROJECT NAME	SV
DATE	08/21/2024
SCALE	1" = 10'
BY	Root Top

Ne-18d
 REVISED

Proposed Overall Roof Plan

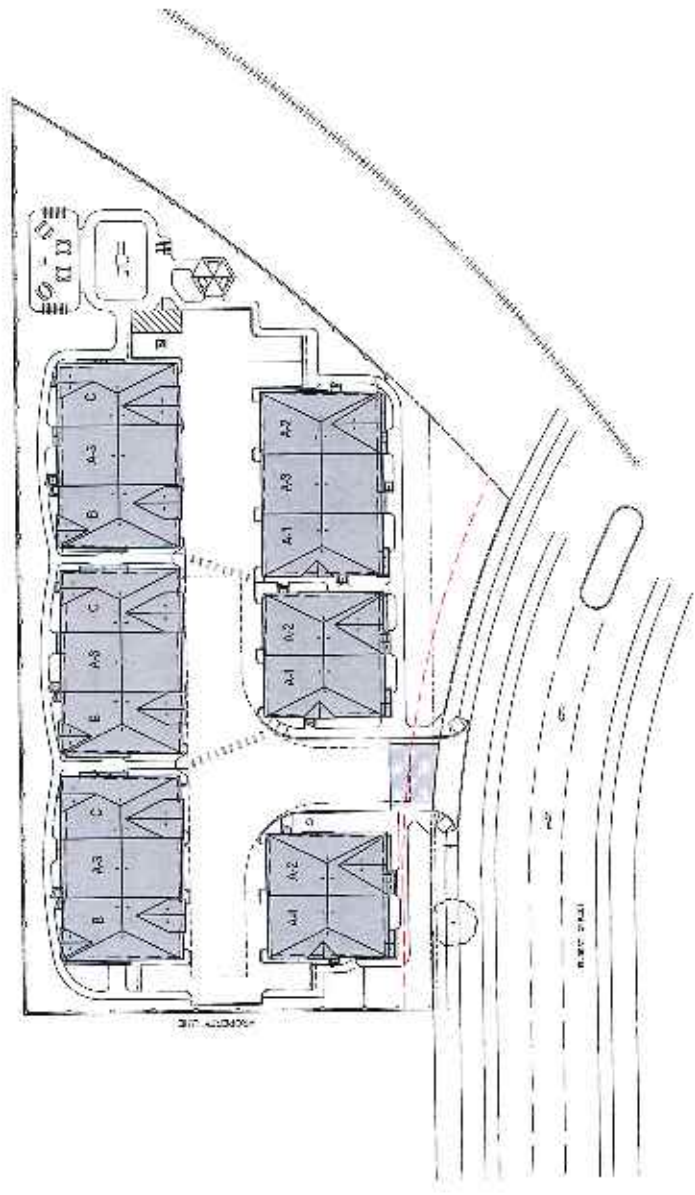
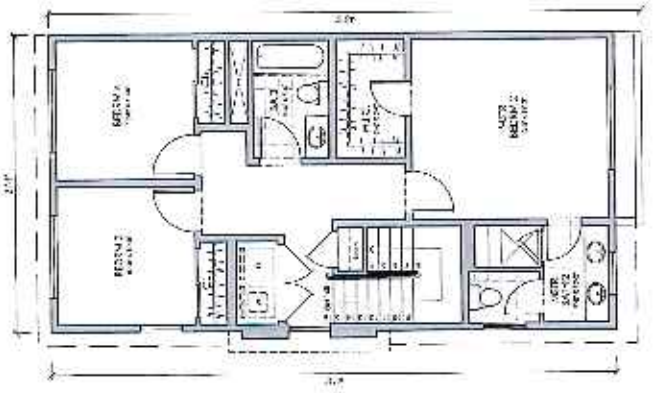
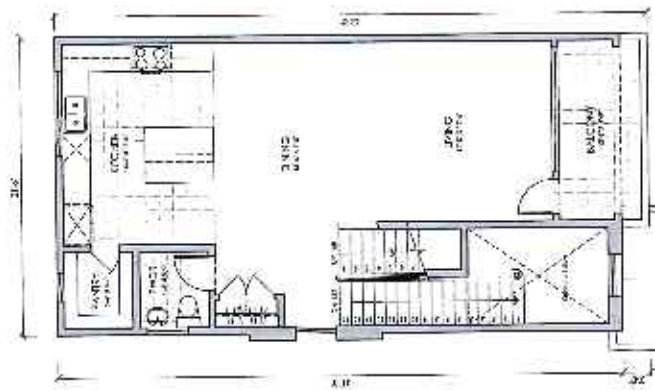

EXHIBIT A-14

ALL DRAWINGS, SPECIFICATIONS AND NOTES ARE SUBJECT TO CHANGE WITHOUT NOTICE. THE USER OF THESE DRAWINGS SHALL BE RESPONSIBLE FOR OBTAINING ALL NECESSARY PERMITS AND APPROVALS FROM ALL APPLICABLE AGENCIES. THE ARCHITECT ASSUMES NO LIABILITY FOR ANY DAMAGE TO PERSONS OR PROPERTY ARISING FROM THE USE OF THESE DRAWINGS OR FOR ANY OMISSIONS OR ERRORS THEREIN. THE ARCHITECT'S LIABILITY IS LIMITED TO THE DESIGN AND CONSTRUCTION OF THE PROJECT AS SHOWN ON THESE DRAWINGS. THE ARCHITECT DOES NOT WARRANT THE ACCURACY OR COMPLETENESS OF THE INFORMATION PROVIDED HEREON. THE ARCHITECT'S LIABILITY IS LIMITED TO THE DESIGN AND CONSTRUCTION OF THE PROJECT AS SHOWN ON THESE DRAWINGS. THE ARCHITECT DOES NOT WARRANT THE ACCURACY OR COMPLETENESS OF THE INFORMATION PROVIDED HEREON.



3rd Level Plan, Unit A-1
 Architectural Plan
 3



2nd Level Plan, Unit A-1
 Architectural Plan
 2

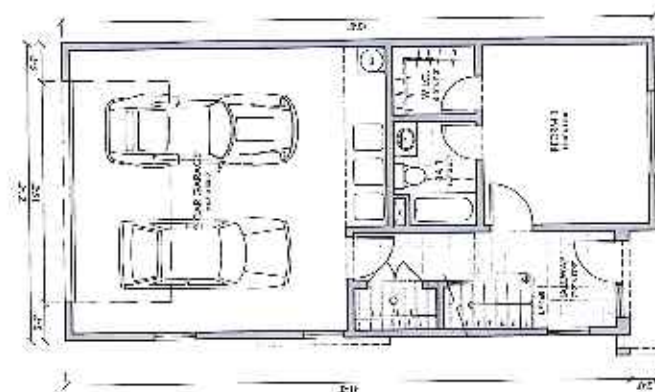

1st Level Plan, Unit A-1
 Architectural Plan
 1

NO. OF UNITS	127
CONTRACT VALUE	\$1,200,000
DATE	10/1/07
SCALE	1/8" = 1'-0"

AREA	100.00
PERMITS	200.00
TOTAL	300.00
TOTAL AREA	100.00

-90.00000 | 1.00000 | 1.00000

Unit A
 Floor Plans
 DWG No. Ne-18c

EXHIBIT AP5

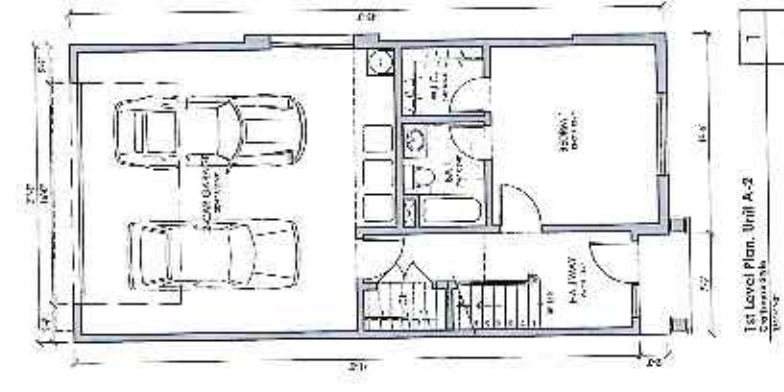
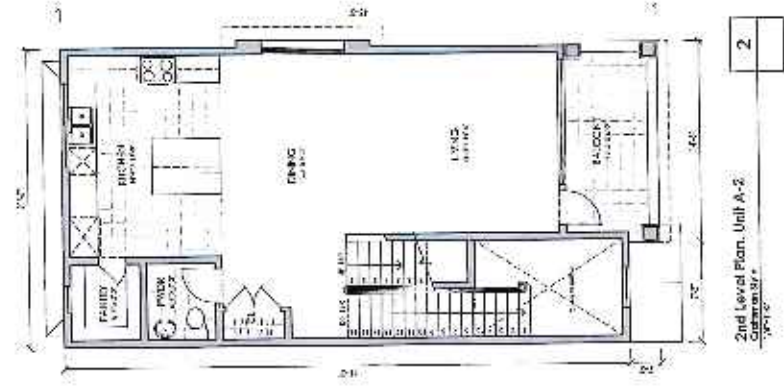
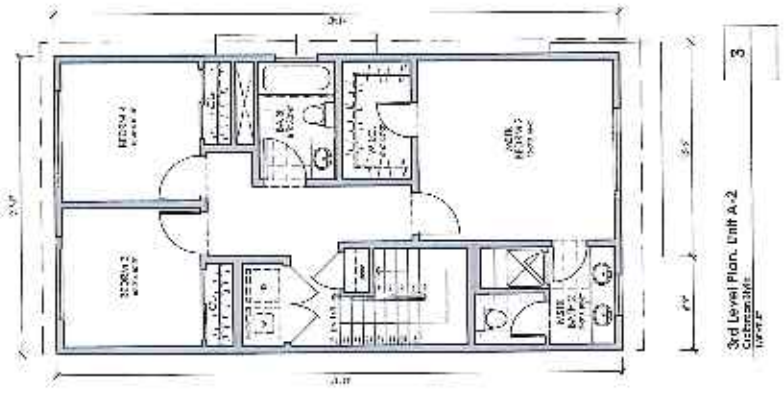

PROJECT NAME	UNIT
SQUARE FOOTAGE	SQ. FT.
NO. OF UNITS	NO. OF UNITS
TOTAL	TOTAL
DATE	DATE
DESIGNER	DESIGNER
REVISIONS	REVISIONS

Estimated Baseline Unit Counts
Unit A
 Floor Plans

NO. OF UNITS	100
TOTAL AREA	10,000
TOTAL AREA	10,000
TOTAL AREA	10,000

EXHIBIT A-2

NE-18f

ALL DRAWINGS AND PLANS SHALL BE SUBJECT TO THE TERMS AND CONDITIONS OF THE CONTRACT AGREEMENT BETWEEN THE CLIENT AND THE ARCHITECT. THE ARCHITECT SHALL BE RESPONSIBLE FOR THE ACCURACY OF THE INFORMATION PROVIDED TO THE ARCHITECT AND THE ARCHITECT SHALL BE RESPONSIBLE FOR THE ACCURACY OF THE INFORMATION PROVIDED TO THE ARCHITECT. THE ARCHITECT SHALL BE RESPONSIBLE FOR THE ACCURACY OF THE INFORMATION PROVIDED TO THE ARCHITECT. THE ARCHITECT SHALL BE RESPONSIBLE FOR THE ACCURACY OF THE INFORMATION PROVIDED TO THE ARCHITECT.

DATE	NO.	DESCRIPTION
10/15/11	1	ISSUED FOR PERMITS
08/01/11	2	REVISED PER COMMENTS
07/01/11	3	REVISED PER COMMENTS
06/01/11	4	REVISED PER COMMENTS
05/01/11	5	REVISED PER COMMENTS
04/01/11	6	REVISED PER COMMENTS
03/01/11	7	REVISED PER COMMENTS
02/01/11	8	REVISED PER COMMENTS
01/01/11	9	REVISED PER COMMENTS
12/01/10	10	REVISED PER COMMENTS
11/01/10	11	REVISED PER COMMENTS
10/01/10	12	REVISED PER COMMENTS
09/01/10	13	REVISED PER COMMENTS
08/01/10	14	REVISED PER COMMENTS
07/01/10	15	REVISED PER COMMENTS
06/01/10	16	REVISED PER COMMENTS
05/01/10	17	REVISED PER COMMENTS
04/01/10	18	REVISED PER COMMENTS
03/01/10	19	REVISED PER COMMENTS
02/01/10	20	REVISED PER COMMENTS
01/01/10	21	REVISED PER COMMENTS
12/01/09	22	REVISED PER COMMENTS
11/01/09	23	REVISED PER COMMENTS
10/01/09	24	REVISED PER COMMENTS
09/01/09	25	REVISED PER COMMENTS
08/01/09	26	REVISED PER COMMENTS
07/01/09	27	REVISED PER COMMENTS
06/01/09	28	REVISED PER COMMENTS
05/01/09	29	REVISED PER COMMENTS
04/01/09	30	REVISED PER COMMENTS
03/01/09	31	REVISED PER COMMENTS
02/01/09	32	REVISED PER COMMENTS
01/01/09	33	REVISED PER COMMENTS
12/01/08	34	REVISED PER COMMENTS
11/01/08	35	REVISED PER COMMENTS
10/01/08	36	REVISED PER COMMENTS
09/01/08	37	REVISED PER COMMENTS
08/01/08	38	REVISED PER COMMENTS
07/01/08	39	REVISED PER COMMENTS
06/01/08	40	REVISED PER COMMENTS
05/01/08	41	REVISED PER COMMENTS
04/01/08	42	REVISED PER COMMENTS
03/01/08	43	REVISED PER COMMENTS
02/01/08	44	REVISED PER COMMENTS
01/01/08	45	REVISED PER COMMENTS
12/01/07	46	REVISED PER COMMENTS
11/01/07	47	REVISED PER COMMENTS
10/01/07	48	REVISED PER COMMENTS
09/01/07	49	REVISED PER COMMENTS
08/01/07	50	REVISED PER COMMENTS
07/01/07	51	REVISED PER COMMENTS
06/01/07	52	REVISED PER COMMENTS
05/01/07	53	REVISED PER COMMENTS
04/01/07	54	REVISED PER COMMENTS
03/01/07	55	REVISED PER COMMENTS
02/01/07	56	REVISED PER COMMENTS
01/01/07	57	REVISED PER COMMENTS
12/01/06	58	REVISED PER COMMENTS
11/01/06	59	REVISED PER COMMENTS
10/01/06	60	REVISED PER COMMENTS
09/01/06	61	REVISED PER COMMENTS
08/01/06	62	REVISED PER COMMENTS
07/01/06	63	REVISED PER COMMENTS
06/01/06	64	REVISED PER COMMENTS
05/01/06	65	REVISED PER COMMENTS
04/01/06	66	REVISED PER COMMENTS
03/01/06	67	REVISED PER COMMENTS
02/01/06	68	REVISED PER COMMENTS
01/01/06	69	REVISED PER COMMENTS
12/01/05	70	REVISED PER COMMENTS
11/01/05	71	REVISED PER COMMENTS
10/01/05	72	REVISED PER COMMENTS
09/01/05	73	REVISED PER COMMENTS
08/01/05	74	REVISED PER COMMENTS
07/01/05	75	REVISED PER COMMENTS
06/01/05	76	REVISED PER COMMENTS
05/01/05	77	REVISED PER COMMENTS
04/01/05	78	REVISED PER COMMENTS
03/01/05	79	REVISED PER COMMENTS
02/01/05	80	REVISED PER COMMENTS
01/01/05	81	REVISED PER COMMENTS
12/01/04	82	REVISED PER COMMENTS
11/01/04	83	REVISED PER COMMENTS
10/01/04	84	REVISED PER COMMENTS
09/01/04	85	REVISED PER COMMENTS
08/01/04	86	REVISED PER COMMENTS
07/01/04	87	REVISED PER COMMENTS
06/01/04	88	REVISED PER COMMENTS
05/01/04	89	REVISED PER COMMENTS
04/01/04	90	REVISED PER COMMENTS
03/01/04	91	REVISED PER COMMENTS
02/01/04	92	REVISED PER COMMENTS
01/01/04	93	REVISED PER COMMENTS
12/01/03	94	REVISED PER COMMENTS
11/01/03	95	REVISED PER COMMENTS
10/01/03	96	REVISED PER COMMENTS
09/01/03	97	REVISED PER COMMENTS
08/01/03	98	REVISED PER COMMENTS
07/01/03	99	REVISED PER COMMENTS
06/01/03	100	REVISED PER COMMENTS

Unit A

Ne-18g

EXHIBIT A-07

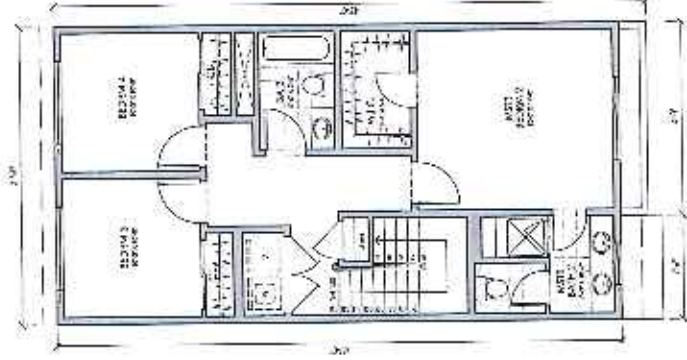

3rd Level Plan, Unit A-3
Architectural Size
Scale: 1/8" = 1'-0"

NO.	DATE	DESCRIPTION
1	10/15/11	ISSUED FOR PERMITS
2	08/01/11	REVISED PER COMMENTS
3	07/01/11	REVISED PER COMMENTS
4	06/01/11	REVISED PER COMMENTS
5	05/01/11	REVISED PER COMMENTS
6	04/01/11	REVISED PER COMMENTS
7	03/01/11	REVISED PER COMMENTS
8	02/01/11	REVISED PER COMMENTS
9	01/01/11	REVISED PER COMMENTS
10	12/01/10	REVISED PER COMMENTS
11	11/01/10	REVISED PER COMMENTS
12	10/01/10	REVISED PER COMMENTS
13	09/01/10	REVISED PER COMMENTS
14	08/01/10	REVISED PER COMMENTS
15	07/01/10	REVISED PER COMMENTS
16	06/01/10	REVISED PER COMMENTS
17	05/01/10	REVISED PER COMMENTS
18	04/01/10	REVISED PER COMMENTS
19	03/01/10	REVISED PER COMMENTS
20	02/01/10	REVISED PER COMMENTS
21	01/01/10	REVISED PER COMMENTS
22	12/01/09	REVISED PER COMMENTS
23	11/01/09	REVISED PER COMMENTS
24	10/01/09	REVISED PER COMMENTS
25	09/01/09	REVISED PER COMMENTS
26	08/01/09	REVISED PER COMMENTS
27	07/01/09	REVISED PER COMMENTS
28	06/01/09	REVISED PER COMMENTS
29	05/01/09	REVISED PER COMMENTS
30	04/01/09	REVISED PER COMMENTS
31	03/01/09	REVISED PER COMMENTS
32	02/01/09	REVISED PER COMMENTS
33	01/01/09	REVISED PER COMMENTS
34	12/01/08	REVISED PER COMMENTS
35	11/01/08	REVISED PER COMMENTS
36	10/01/08	REVISED PER COMMENTS
37	09/01/08	REVISED PER COMMENTS
38	08/01/08	REVISED PER COMMENTS
39	07/01/08	REVISED PER COMMENTS
40	06/01/08	REVISED PER COMMENTS
41	05/01/08	REVISED PER COMMENTS
42	04/01/08	REVISED PER COMMENTS
43	03/01/08	REVISED PER COMMENTS
44	02/01/08	REVISED PER COMMENTS
45	01/01/08	REVISED PER COMMENTS
46	12/01/07	REVISED PER COMMENTS
47	11/01/07	REVISED PER COMMENTS
48	10/01/07	REVISED PER COMMENTS
49	09/01/07	REVISED PER COMMENTS
50	08/01/07	REVISED PER COMMENTS
51	07/01/07	REVISED PER COMMENTS
52	06/01/07	REVISED PER COMMENTS
53	05/01/07	REVISED PER COMMENTS
54	04/01/07	REVISED PER COMMENTS
55	03/01/07	REVISED PER COMMENTS
56	02/01/07	REVISED PER COMMENTS
57	01/01/07	REVISED PER COMMENTS
58	12/01/06	REVISED PER COMMENTS
59	11/01/06	REVISED PER COMMENTS
60	10/01/06	REVISED PER COMMENTS
61	09/01/06	REVISED PER COMMENTS
62	08/01/06	REVISED PER COMMENTS
63	07/01/06	REVISED PER COMMENTS
64	06/01/06	REVISED PER COMMENTS
65	05/01/06	REVISED PER COMMENTS
66	04/01/06	REVISED PER COMMENTS
67	03/01/06	REVISED PER COMMENTS
68	02/01/06	REVISED PER COMMENTS
69	01/01/06	REVISED PER COMMENTS
70	12/01/05	REVISED PER COMMENTS
71	11/01/05	REVISED PER COMMENTS
72	10/01/05	REVISED PER COMMENTS
73	09/01/05	REVISED PER COMMENTS
74	08/01/05	REVISED PER COMMENTS
75	07/01/05	REVISED PER COMMENTS
76	06/01/05	REVISED PER COMMENTS
77	05/01/05	REVISED PER COMMENTS
78	04/01/05	REVISED PER COMMENTS
79	03/01/05	REVISED PER COMMENTS
80	02/01/05	REVISED PER COMMENTS
81	01/01/05	REVISED PER COMMENTS
82	12/01/04	REVISED PER COMMENTS
83	11/01/04	REVISED PER COMMENTS
84	10/01/04	REVISED PER COMMENTS
85	09/01/04	REVISED PER COMMENTS
86	08/01/04	REVISED PER COMMENTS
87	07/01/04	REVISED PER COMMENTS
88	06/01/04	REVISED PER COMMENTS
89	05/01/04	REVISED PER COMMENTS
90	04/01/04	REVISED PER COMMENTS
91	03/01/04	REVISED PER COMMENTS
92	02/01/04	REVISED PER COMMENTS
93	01/01/04	REVISED PER COMMENTS
94	12/01/03	REVISED PER COMMENTS
95	11/01/03	REVISED PER COMMENTS
96	10/01/03	REVISED PER COMMENTS
97	09/01/03	REVISED PER COMMENTS
98	08/01/03	REVISED PER COMMENTS
99	07/01/03	REVISED PER COMMENTS
100	06/01/03	REVISED PER COMMENTS

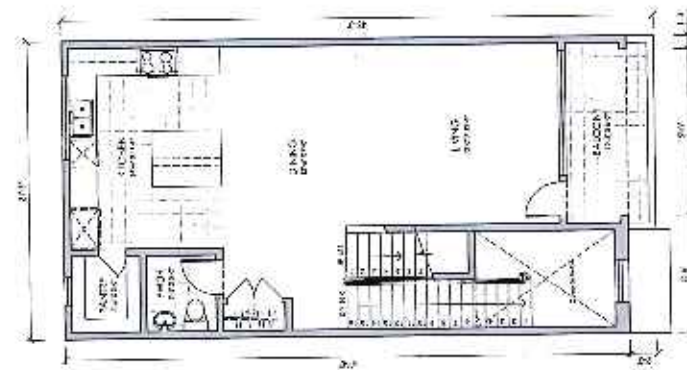

2nd Level Plan, Unit A-3
Architectural Size
Scale: 1/8" = 1'-0"

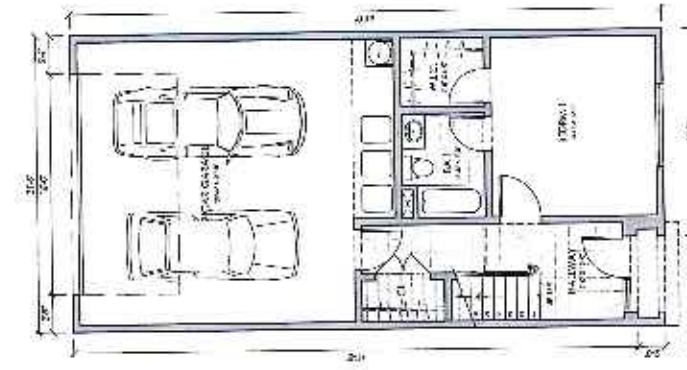

1st Level Plan, Unit A-3
Architectural Size
Scale: 1/8" = 1'-0"

THIS DOCUMENT IS THE PROPERTY OF BKBC ARCHITECTS INC. AND SHALL REMAIN THE PROPERTY OF BKBC ARCHITECTS INC. IF YOU ARE NOT THE ARCHITECT OF RECORD FOR THIS PROJECT, YOU ARE NOT TO REPRODUCE OR TRANSMIT THIS DOCUMENT IN ANY MANNER, OR TO DISCLOSE THE CONTENTS OF THIS DOCUMENT TO ANY OTHER PARTY. ANY REPRODUCTION OR TRANSMISSION OF THIS DOCUMENT WITHOUT THE WRITTEN PERMISSION OF BKBC ARCHITECTS INC. IS STRICTLY PROHIBITED. THE ARCHITECT ASSUMES NO LIABILITY FOR ANY DAMAGE OR INJURY TO PERSONS OR PROPERTY ARISING FROM THE USE OF THIS DOCUMENT. THE ARCHITECT'S LIABILITY IS LIMITED TO THE PROFESSIONAL SERVICES PROVIDED BY THE ARCHITECT. THE ARCHITECT'S LIABILITY DOES NOT EXTEND TO ANY OTHER MATTER. THE ARCHITECT'S LIABILITY IS LIMITED TO THE PROFESSIONAL SERVICES PROVIDED BY THE ARCHITECT. THE ARCHITECT'S LIABILITY DOES NOT EXTEND TO ANY OTHER MATTER.

THESE PLANS AND SPECIFICATIONS ARE THE PROPERTY OF BKB ARCHITECTS INC. AND ARE TO BE USED ONLY FOR THE PROJECT AND UNIT IDENTIFIED HEREIN. ANY REUSE OR MODIFICATION OF THESE PLANS WITHOUT THE WRITTEN CONSENT OF BKB ARCHITECTS INC. IS STRICTLY PROHIBITED. THE USER ASSUMES ALL LIABILITY FOR ANY ERRORS OR OMISSIONS IN THESE PLANS. THE USER SHALL BE RESPONSIBLE FOR VERIFYING ALL DIMENSIONS AND CONDITIONS OF THE PROJECT SITE PRIOR TO CONSTRUCTION. BKB ARCHITECTS INC. SHALL NOT BE RESPONSIBLE FOR ANY DAMAGES, INCLUDING CONSEQUENTIAL DAMAGES, ARISING FROM THE USE OF THESE PLANS. THESE PLANS ARE PROVIDED AS A GUIDE ONLY AND ARE NOT TO BE USED AS A BASIS FOR CONTRACTS OR OTHER LEGAL DOCUMENTS. ALL RIGHTS ARE RESERVED.

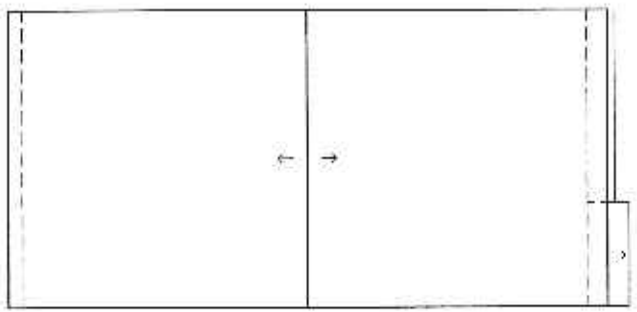

Roof Plan of Unit A-3
 Ceiling: 30'0" / 9.14m

1

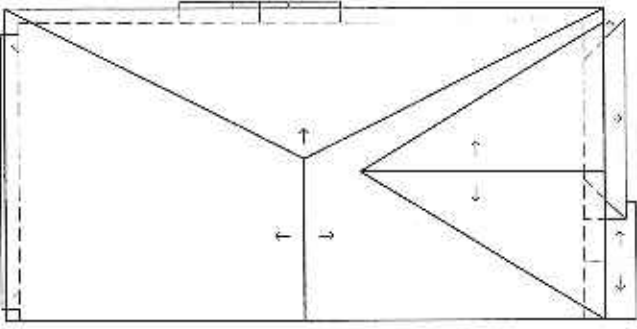

Roof Plan of Unit A-2
 Ceiling: 30'0" / 9.14m

2

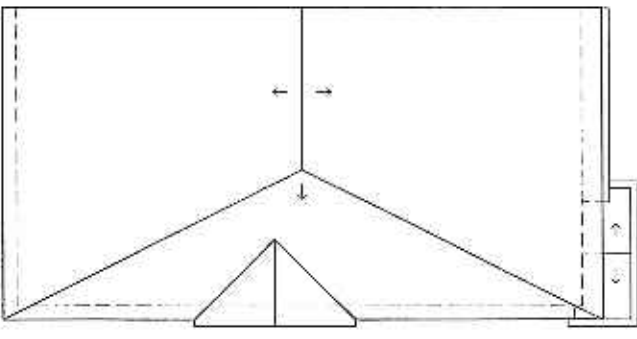

Roof Plan of Unit A-1
 Ceiling: 30'0" / 9.14m

3

Unit A

Roof Plans

PROJECT NO: 100
 SHEET NO: 101
 DATE: 05/20/10
 SCALE: 1/8" = 1'-0"
 UNIT: A
 ROOM: Plans

EXHIBIT A-8

Ne-18h

PROJECT: FILBERT VILLAS
 DEVELOPER: SRAJ Development Inc.
 15000 KENNEDY ROAD
 RICHMOND, BC V6X 3A9
 ARCHITECT: BKB ARCHITECTS INC.
 1271 DAVENPORT STREET
 VANCOUVER, BC V6E 1M1
 TEL: 604.273.8888

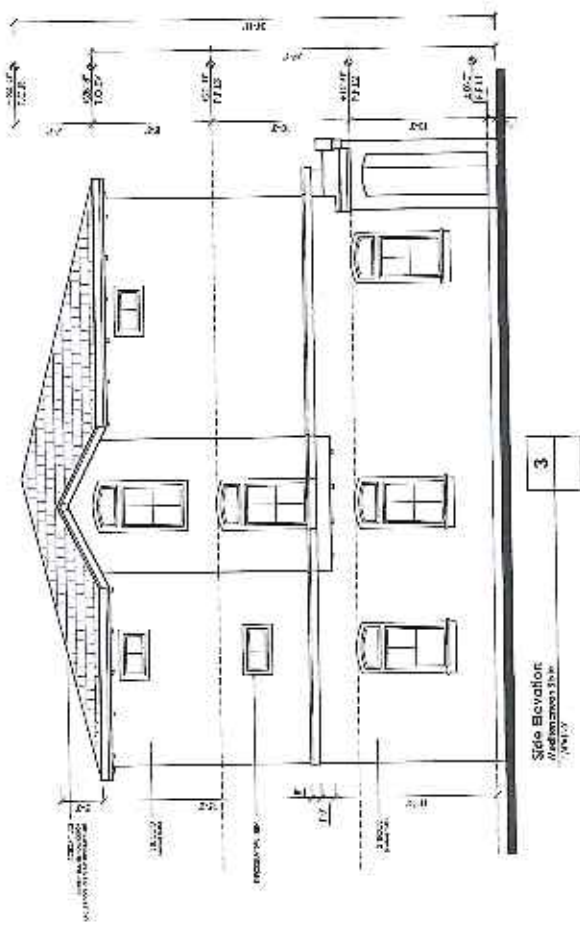
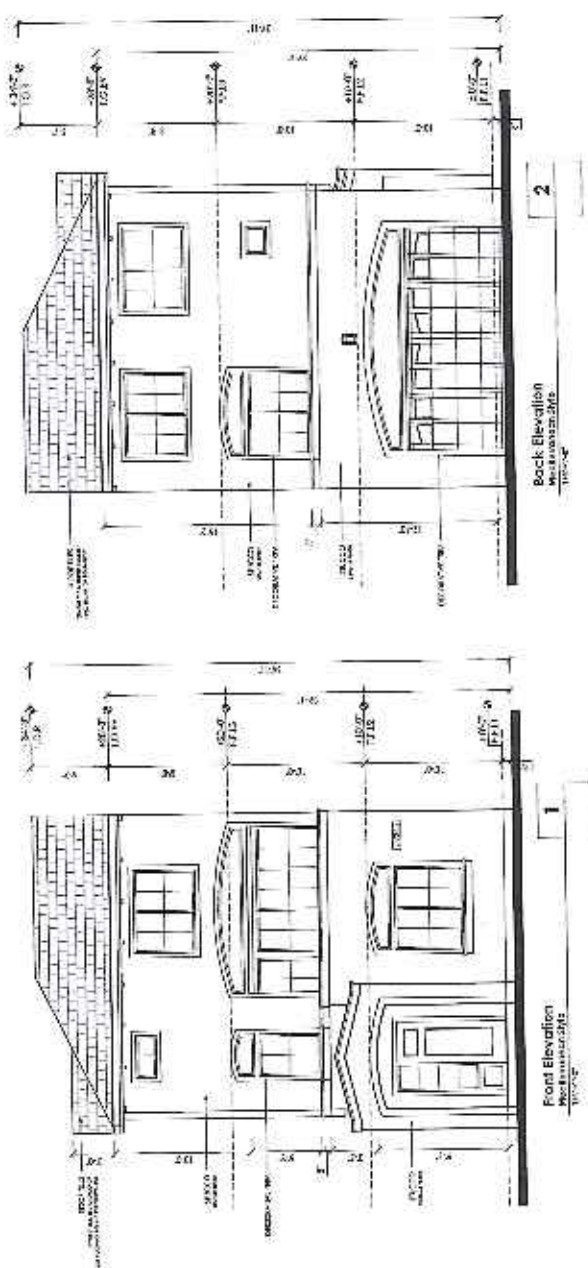

Unit A-1
 View from near S side

PROJECT NO.	181
DATE	08/18/11
DESIGNER	JK
DATE	08/18/11
PROJECT	FILBERT VILLAS
UNIT	Unit A-1
VIEW	Elevation
SCALE	1/8" = 1'-0"
DATE	08/18/11
PROJECT	FILBERT VILLAS
UNIT	Unit A-1
VIEW	Elevation
SCALE	1/8" = 1'-0"
DATE	08/18/11

EXHIBIT A-9

Ne-181

EXHIBIT Ap10

Ne-18j

Unit A-2
Craftman Style

PROJECT NO.	1027
TOWN & COUNTY	LOS ANGELES, CA
DATE	1/15/17
SCALE	1/8" = 1'-0"
BY	TR

FILBERT VILLAS
 1514 W. 152nd Street
 Los Angeles, CA 90044
 310.440.1111
 www.filbertvillas.com

BRBC ARCHITECTS INC.
 2500 W. 15th Street
 Los Angeles, CA 90044
 310.440.1111
 www.brbcarchitects.com

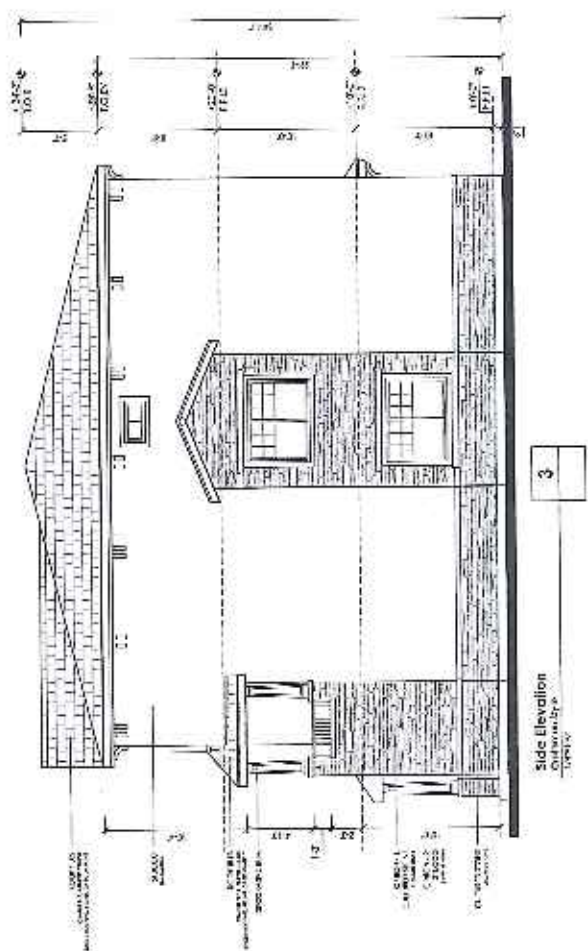
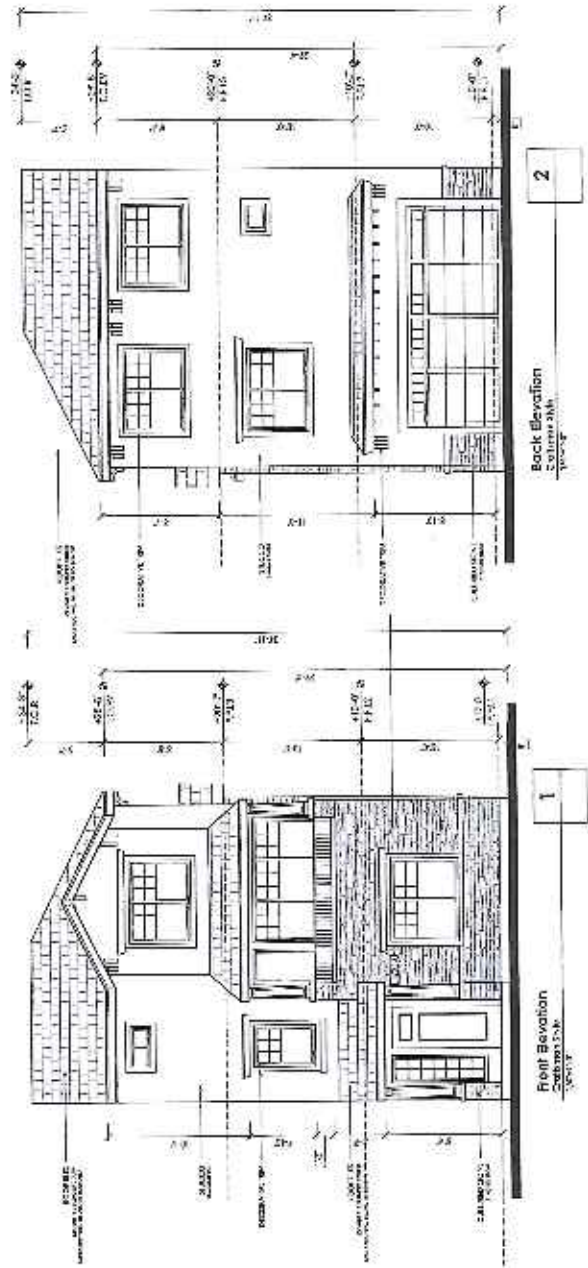

THIS DRAWING IS THE PROPERTY OF BRBC ARCHITECTS INC. AND IS NOT TO BE REPRODUCED OR TRANSMITTED IN ANY FORM OR BY ANY MEANS, ELECTRONIC OR MECHANICAL, INCLUDING PHOTOCOPYING, RECORDING, OR BY ANY INFORMATION STORAGE AND RETRIEVAL SYSTEM, WITHOUT THE WRITTEN PERMISSION OF BRBC ARCHITECTS INC. THE USER OF THIS DRAWING AGREES TO HOLD BRBC ARCHITECTS INC. HARMLESS FROM AND AGAINST ALL LIABILITY, INCLUDING REASONABLE ATTORNEY'S FEES, FOR ANY AND ALL DAMAGES, LOSSES, AND EXPENSES, INCLUDING REASONABLE ATTORNEY'S FEES, THAT MAY BE INCURRED BY THE USER OF THIS DRAWING, WHETHER OR NOT SUCH DAMAGES, LOSSES, AND EXPENSES ARE CAUSED IN WHOLE OR IN PART BY THE NEGLIGENCE OF BRBC ARCHITECTS INC. OR ANY OF ITS EMPLOYEES, AGENTS, OR REPRESENTATIVES.

Unit A-3
 Mediterranean Style

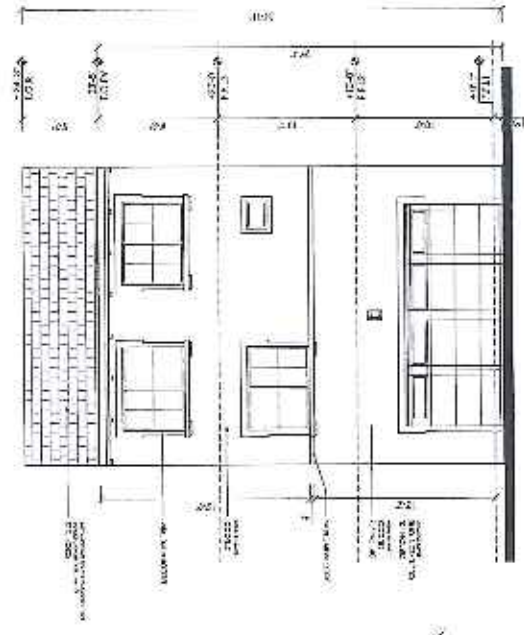

Back Elevation
 Mediterranean Style
 1802-01

2

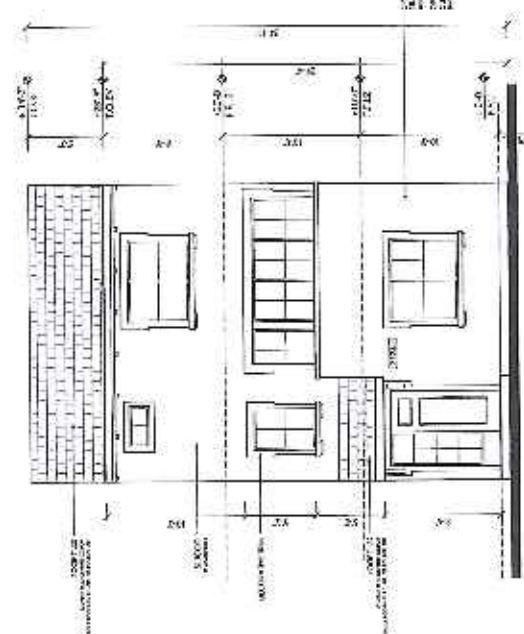

Front Elevation
 Mediterranean Style
 1802-01

1

EXHIBIT A-11

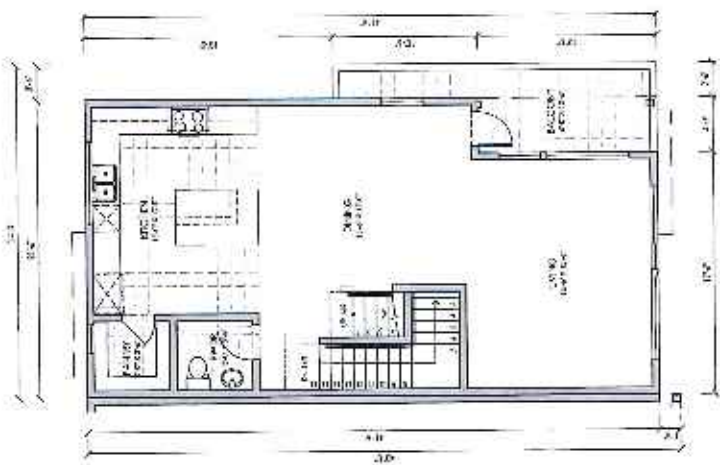

2nd Level Plan

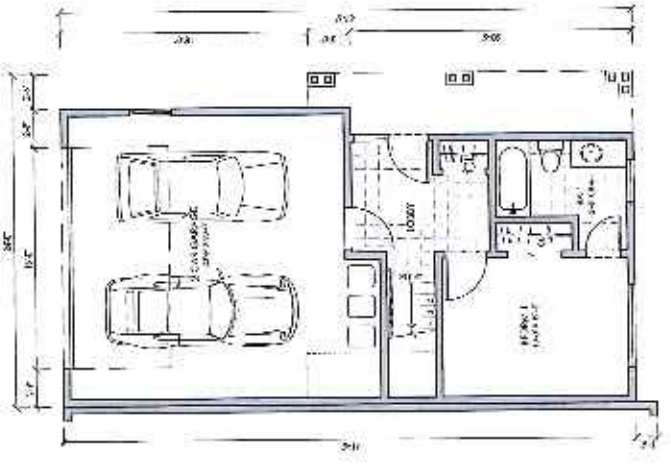

1st Level Plan

NO. OF UNITS	100
NO. OF FLOORS	10
NO. OF STORIES	10
NO. OF UNITS PER FLOOR	10
NO. OF UNITS PER STORY	10
NO. OF UNITS PER SECTION	10

Unit B
 Floor Plan
 Craftsmen Style

Ne-181

EXHIBIT A

ALL RIGHTS RESERVED. NO PART OF THIS DOCUMENT IS TO BE REPRODUCED OR TRANSMITTED IN ANY FORM OR BY ANY MEANS, ELECTRONIC OR MECHANICAL, INCLUDING PHOTOCOPYING, RECORDING, OR BY ANY INFORMATION STORAGE AND RETRIEVAL SYSTEM, WITHOUT THE WRITTEN PERMISSION OF BKBC ARCHITECTS INC.

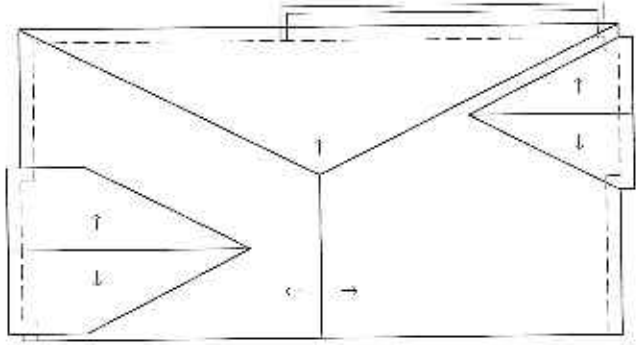

2

Roof Plan

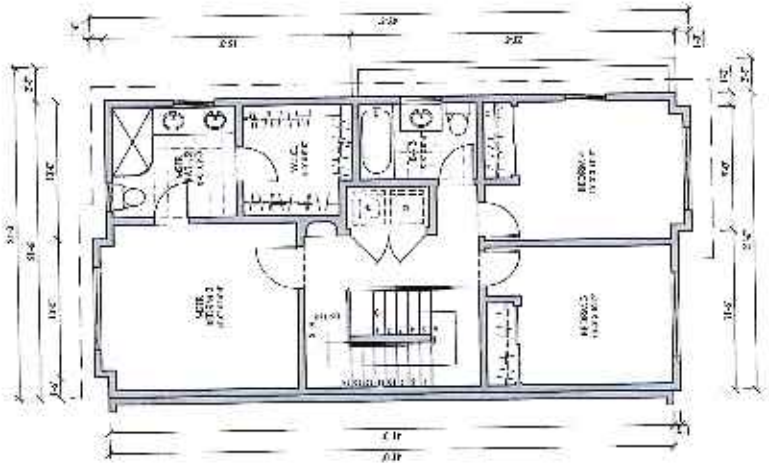

1

3rd Level Plan

Unit B
 Floor & Roof
 Construction Style

Ne-18m

EXHIBIT Ap13

This drawing is the property of BKBC Architects Inc. and is to be used for the project and location specified on the title block. It is not to be reproduced, stored in a retrieval system, or transmitted in any form or by any means, electronic, mechanical, photocopying, recording, or by any information storage and retrieval system, without the prior written permission of BKBC Architects Inc.

BKBC ARCHITECTS INC.
 137 QUINCY AVENUE, SUITE 101
 WASHINGTON, DC 20001
 (202) 556-0000 www.bkbc.com

FILBERT VILLAS
 1700 EAST WASHINGTON
 WASHINGTON, DC 20003
 Filbert Development Inc.
 PROJECT

PROJECT NO.	100
DATE	12/15/11
DESIGNER	BKBC
SCALE	1/4" = 1'-0"
UNIT	Unit 5
ELEVATIONS	Elevations

Ne-18n
 CONFORMING

EXHIBIT A114

Unit B
 Craftsman Style

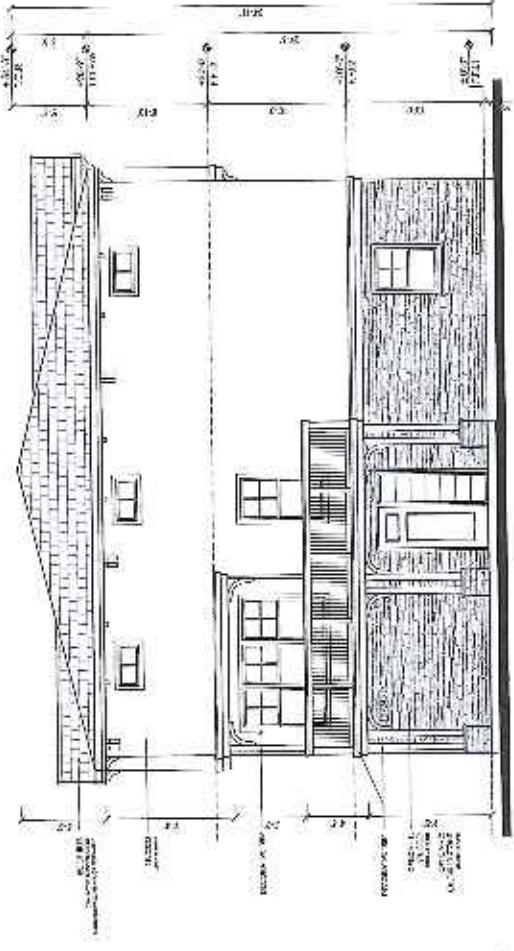

Side Elevation
 1/4" = 1'-0"

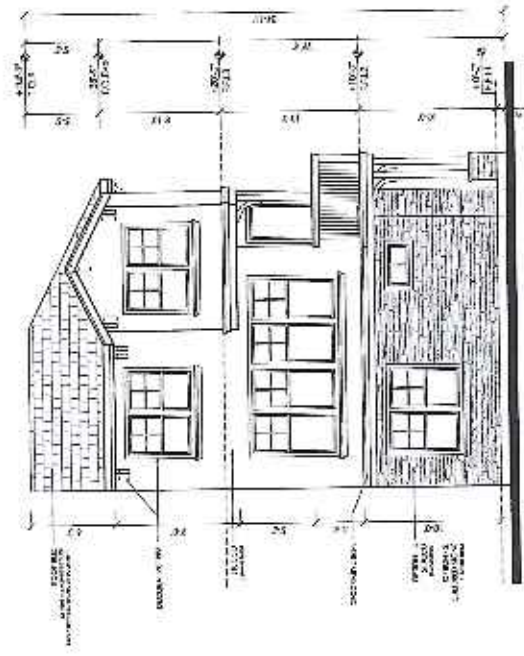

Front Elevation
 1/4" = 1'-0"

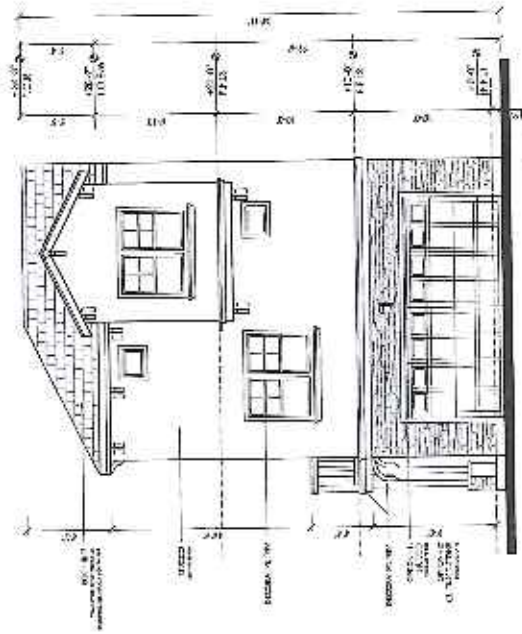

Back Elevation
 1/4" = 1'-0"

ALL DIMENSIONS ARE TO FACE UNLESS NOTED OTHERWISE. ALL FINISHES ARE TO BE AS SHOWN. THE ARCHITECT IS NOT RESPONSIBLE FOR THE ACCURACY OF THE INFORMATION PROVIDED BY OTHER PROFESSIONALS. THE ARCHITECT'S RESPONSIBILITY IS LIMITED TO THE DESIGN AND CONSTRUCTION OF THE BUILDING AS SHOWN ON THESE PLANS. THE ARCHITECT DOES NOT WARRANT THE ACCURACY OF THE INFORMATION PROVIDED BY OTHER PROFESSIONALS. THE ARCHITECT'S RESPONSIBILITY IS LIMITED TO THE DESIGN AND CONSTRUCTION OF THE BUILDING AS SHOWN ON THESE PLANS.

NO. OF UNITS	167
NO. OF CAR SPACES	167
TOTAL FLOOR AREA	10,000 SF
TOTAL GARAGE AREA	7,000 SF
TOTAL GROUND AREA	10,000 SF
DATE	10/15/15
PROJECT	FILBERT VILLAS
FLOOR PLAN	Unit C
REVISIONS	Ne-180

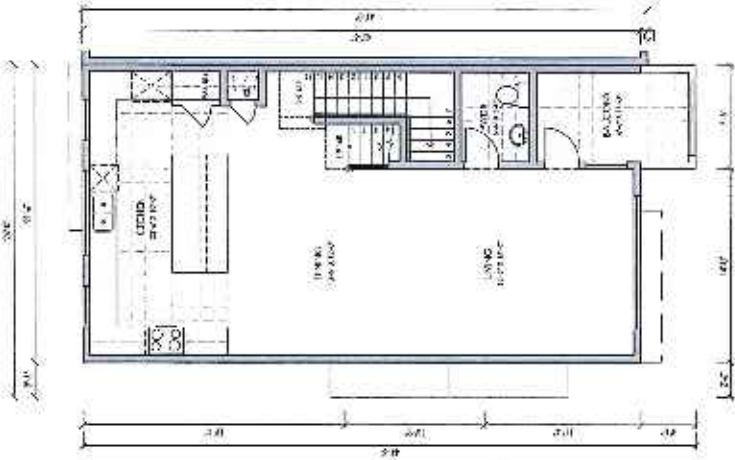

2nd Level Plan

4-1412	22
4-1413	22
4-1414	22
4-1415	22
4-1416	22
4-1417	22
4-1418	22
4-1419	22
4-1420	22
4-1421	22
4-1422	22
4-1423	22
4-1424	22
4-1425	22
4-1426	22
4-1427	22
4-1428	22
4-1429	22
4-1430	22
4-1431	22
4-1432	22
4-1433	22
4-1434	22
4-1435	22
4-1436	22
4-1437	22
4-1438	22
4-1439	22
4-1440	22
4-1441	22
4-1442	22
4-1443	22
4-1444	22
4-1445	22
4-1446	22
4-1447	22
4-1448	22
4-1449	22
4-1450	22
4-1451	22
4-1452	22
4-1453	22
4-1454	22
4-1455	22
4-1456	22
4-1457	22
4-1458	22
4-1459	22
4-1460	22
4-1461	22
4-1462	22
4-1463	22
4-1464	22
4-1465	22
4-1466	22
4-1467	22
4-1468	22
4-1469	22
4-1470	22
4-1471	22
4-1472	22
4-1473	22
4-1474	22
4-1475	22
4-1476	22
4-1477	22
4-1478	22
4-1479	22
4-1480	22
4-1481	22
4-1482	22
4-1483	22
4-1484	22
4-1485	22
4-1486	22
4-1487	22
4-1488	22
4-1489	22
4-1490	22
4-1491	22
4-1492	22
4-1493	22
4-1494	22
4-1495	22
4-1496	22
4-1497	22
4-1498	22
4-1499	22
4-1500	22

Unit C
 1000 sq ft
 1000 sq ft

EXHIBIT A p15

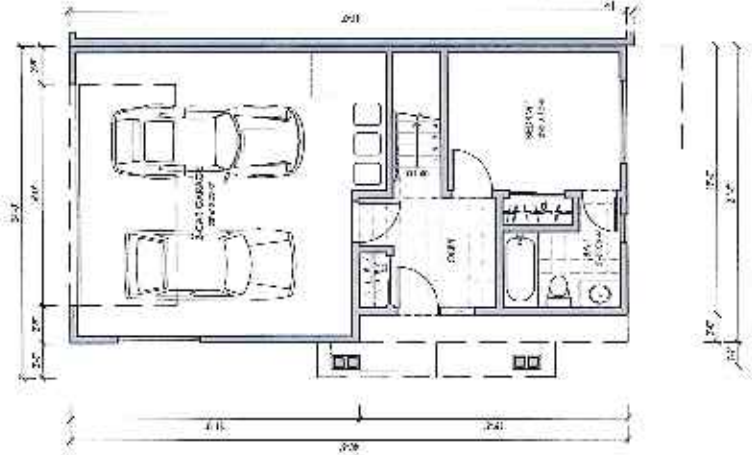

1st Level Plan

ALL DRAWINGS AND SPECIFICATIONS ARE THE PROPERTY OF BKBC ARCHITECTS INC. AND SHALL REMAIN THE PROPERTY OF BKBC ARCHITECTS INC. ANY REPRODUCTION OR DISTRIBUTION OF THIS DOCUMENT WITHOUT THE WRITTEN PERMISSION OF BKBC ARCHITECTS INC. IS STRICTLY PROHIBITED. THIS DOCUMENT IS INTENDED FOR THE USE OF THE CLIENT AND IS NOT TO BE USED FOR ANY OTHER PURPOSE.

PROJECT NO.	1017
REVISED BY	10/20/09, CF
DATE	10/20/09
SCALE	1/4" = 1'-0"
TITLE	Unit C
DESCRIPTION	Floor & Roof Plans

NO. 18p

EXHIBIT *Ap16*

Unit C
 Recycled Concrete Style

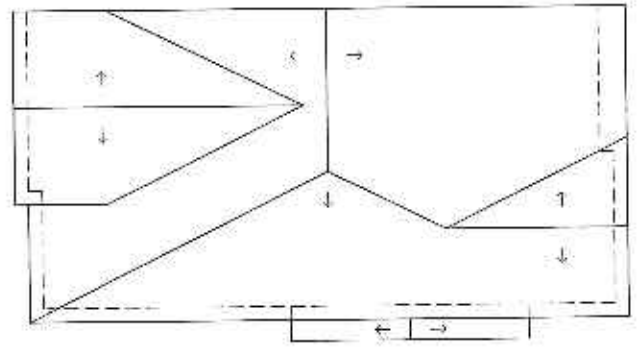

Roof Plan
 1/4" = 1'-0"

3rd Level Plan
 1/4" = 1'-0"

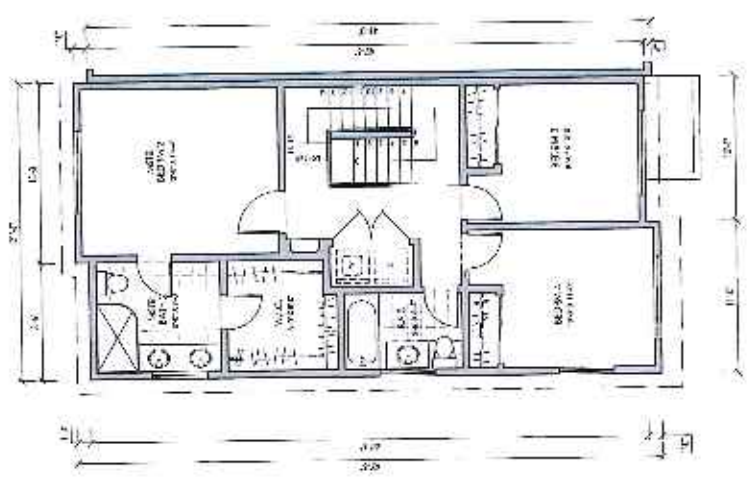

THIS DRAWING IS THE PROPERTY OF BKBC ARCHITECTS INC. AND IS NOT TO BE REPRODUCED OR TRANSMITTED IN ANY FORM OR BY ANY MEANS, ELECTRONIC OR MECHANICAL, INCLUDING PHOTOCOPYING, RECORDING, OR BY ANY INFORMATION STORAGE AND RETRIEVAL SYSTEM, WITHOUT THE WRITTEN PERMISSION OF BKBC ARCHITECTS INC. ANY UNAUTHORIZED REPRODUCTION OR TRANSMISSION OF THIS DRAWING IS STRICTLY PROHIBITED. THE USER OF THIS DRAWING AGREES TO HOLD BKBC ARCHITECTS INC. HARMLESS FROM AND AGAINST ALL CLAIMS, DAMAGES, LOSSES AND EXPENSES, INCLUDING REASONABLE ATTORNEY'S FEES, ARISING OUT OF OR RESULTING FROM THE USE OF THIS DRAWING.

EXHIBIT A-07

Ne-18q

REVISION

Unit C
Mediterranean Style
Elevations

PROJECT NO.	100
DATE	08/20/10
BY	ARCHITECT
CHECKED BY	ARCHITECT
SCALE	1/8" = 1'-0"

DATE

TIME

BRBC ARCHITECTS INC.
 1001 GARDEN STREET, SUITE 100
 WOODLAND HILLS, CA 91367
 818.709.0900 www.brbc.com

FILBERT VILLAS
 30450 FILBERT STREET
 FILBERT, CA 94404
 415.948.1111

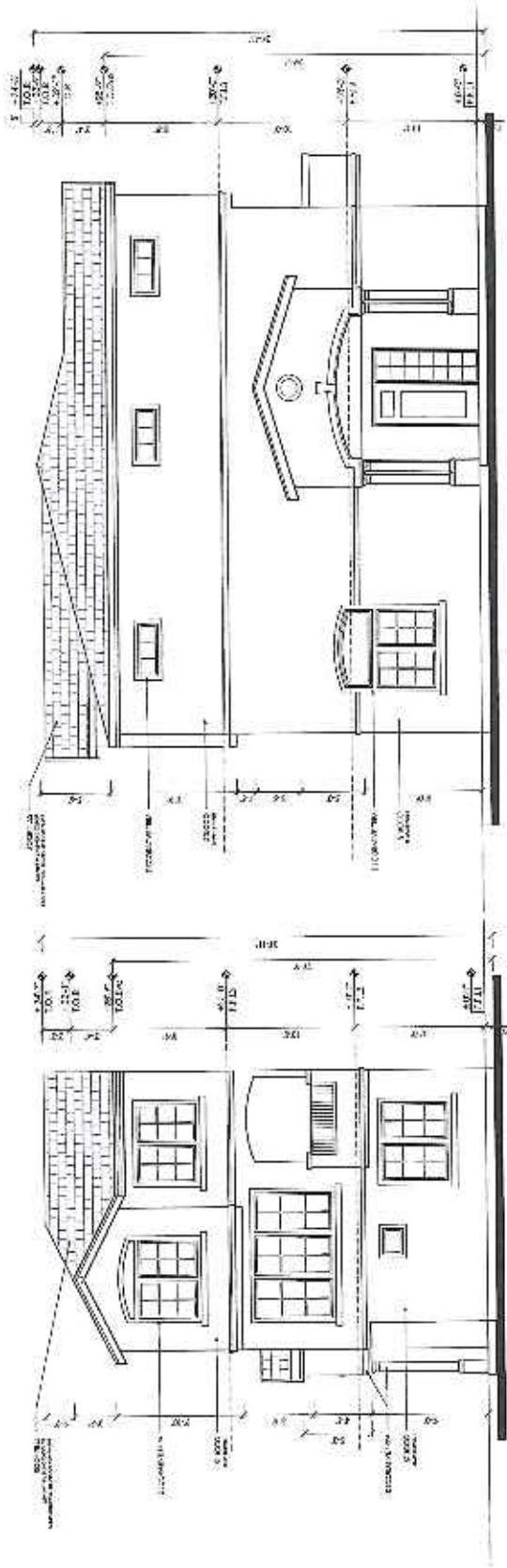

Side Elevation
1/8" = 1'-0"

Front Elevation
1/8" = 1'-0"

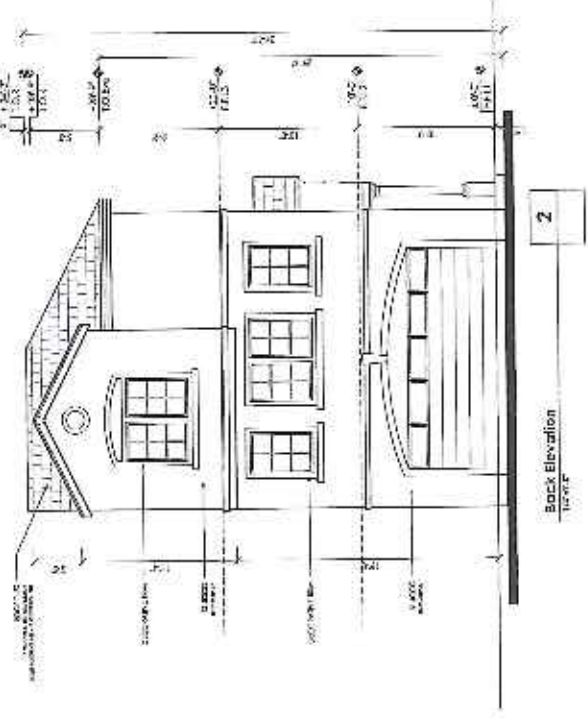

Back Elevation
1/8" = 1'-0"

ALL DIMENSIONS ARE SHOWN UNLESS OTHERWISE NOTED. ALL DIMENSIONS ARE TO FACE UNLESS OTHERWISE NOTED. ALL DIMENSIONS ARE TO FACE UNLESS OTHERWISE NOTED. ALL DIMENSIONS ARE TO FACE UNLESS OTHERWISE NOTED. ALL DIMENSIONS ARE TO FACE UNLESS OTHERWISE NOTED.

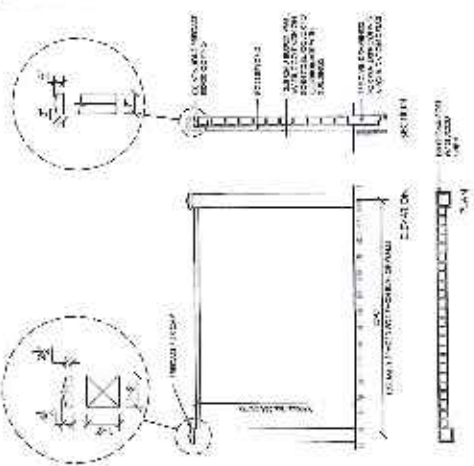

8
 TYPICAL MASONRY WALL
 1/8" = 1'-0"

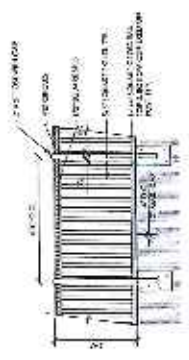

7
 OPEN METAL FENCE, PAINTED BLACK
 1/8" = 1'-0"

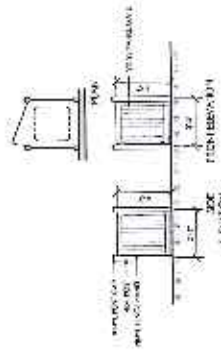

6
 TYPICAL VINYL A/C UNIT SCREEN
 1/8" = 1'-0"

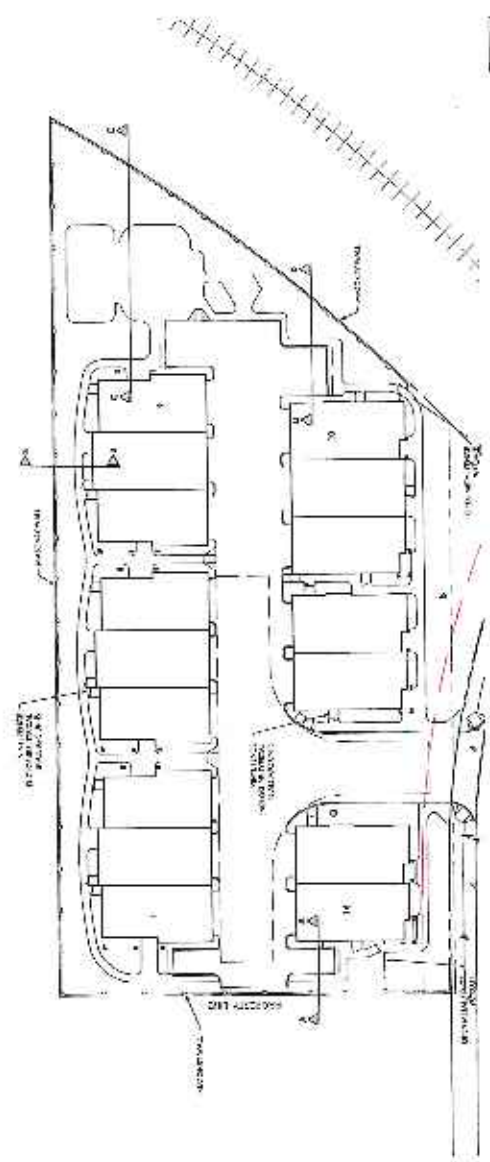

5
 KEY PLAN
 1/8" = 1'-0"

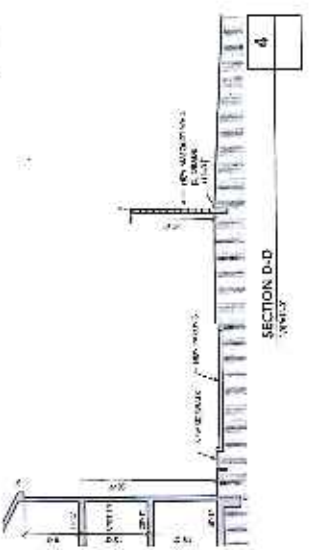

4
 SECTION D-D
 1/8" = 1'-0"

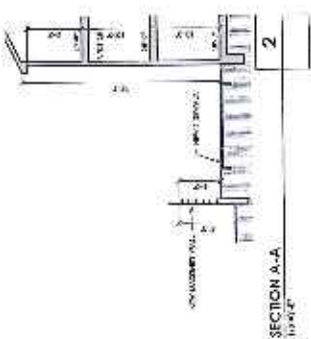

2
 SECTION A-A
 1/8" = 1'-0"

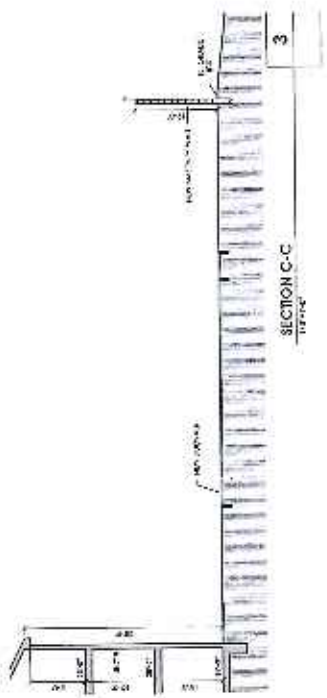

3
 SECTION C-C
 1/8" = 1'-0"

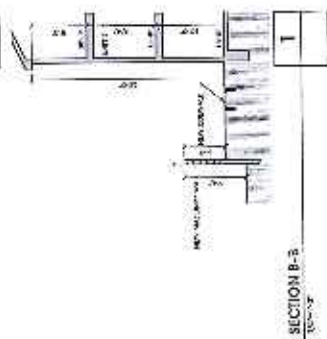

1
 SECTION B-B
 1/8" = 1'-0"

EXHIBIT A-18

Ne-18r

THIS REPORT, DRAWINGS AND THESE EXHIBITS OR ANY PART THEREOF ARE THE PROPERTY OF FKBC ARCHITECTS INC. AND ARE TO BE USED ONLY FOR THE PROJECT AND SITE SPECIFICALLY IDENTIFIED HEREIN. NO PART OF THIS REPORT, DRAWINGS OR THESE EXHIBITS ARE TO BE REPRODUCED, COPIED, REPRODUCED, TRANSMITTED, OR IN ANY MANNER DISSEMINATED WITHOUT THE WRITTEN PERMISSION OF FKBC ARCHITECTS INC. THE CLIENT AGREES TO HOLD FKBC ARCHITECTS INC. HARMLESS FROM AND AGAINST ALL SUCH REPRODUCTION, COPIING, REPRODUCTION, TRANSMISSION, OR DISSEMINATION OF THIS REPORT, DRAWINGS OR THESE EXHIBITS. FKBC ARCHITECTS INC. SHALL BE RESPONSIBLE FOR ANY REVISIONS, SUPPLEMENTS AND/OR CORRECTIONS TO THIS REPORT, DRAWINGS OR THESE EXHIBITS. THIS REPORT, DRAWINGS AND THESE EXHIBITS SHALL BE VOID AND OF NO EFFECT IF ANY PART THEREOF IS NOT SIGNED AND SEALED BY A LICENSED ARCHITECT IN THE STATE OF CALIFORNIA.

FILBERT VILLAS

PLANNED UNIT DEVELOPMENT AND VESTING TENTATIVE MAP

A 16 UNIT RESIDENTIAL CONDOMINIUM PROJECT BEING A 6 LOT SUBDIVISION OF LOTS 4, 6, 8, and 10, OF BLOCK 187, LYING SOUTHWESTERLY OF THE RAILROAD AS SHOWN ON THE "MAP OF THE TOWN OF NEWARK" FILED MAY 6, 1878 IN MAP BOOK 17, PAGE 10

ALAMEDA COUNTY RECORDS
CITY OF NEWARK, CALIFORNIA

OWNER
SALVATORE J. PELLEGRINO
1200 22ND ST
ALBANY, CA 94706
TEL: (415) 763-1111
FAX: (415) 763-1111
WWW: www.sjpell.com

ARCHITECT
DORIS JAMES ARCHITECTS
3000 RIVERVIEW BLVD, SUITE 100
SAN FRANCISCO, CA 94116
TEL: (415) 774-1111
WWW: www.dorisdjames.com

STRUCTURAL ENGINEER
DIMITRI L. KALOGIRIS
811 WASHINGTON STREET, SUITE 200
SAN FRANCISCO, CA 94102
TEL: (415) 774-1111
WWW: www.dimitri.com

LANDSCAPE ARCHITECT
BRUNNEN & ASSOCIATES, INC.
1000 WASHINGTON STREET, SUITE 200
SAN FRANCISCO, CA 94102
TEL: (415) 774-1111
WWW: www.brunnen.com

GEOTECHNICAL ENGINEER
DR. JAMES H. HANSEN
1000 WASHINGTON STREET, SUITE 200
SAN FRANCISCO, CA 94102
TEL: (415) 774-1111
WWW: www.jameshansen.com

SHEET INDEX

TM-1	TITLE SHEET
TM-2	VESTING TENTATIVE MAP
TM-3	LANDSCAPE ARCHITECTURE
TM-4	STRUCTURAL
TM-5	GEOTECHNICAL
TM-6	CONCRETE
TM-7	MECHANICAL, ELECTRICAL, PLUMBING

LEGEND

[Symbol]	EXISTING IMPROVEMENTS
[Symbol]	PROPOSED TRACT BOUNDARIES
[Symbol]	CONCRETE
[Symbol]	MECHANICAL, ELECTRICAL, PLUMBING
[Symbol]	STRUCTURAL
[Symbol]	LANDSCAPE ARCHITECTURE
[Symbol]	EXISTING UTILITIES
[Symbol]	PROPOSED UTILITIES
[Symbol]	EXISTING LOT LINES
[Symbol]	PROPOSED LOT LINES
[Symbol]	EXISTING CURBS
[Symbol]	PROPOSED CURBS
[Symbol]	EXISTING DRIVEWAYS
[Symbol]	PROPOSED DRIVEWAYS
[Symbol]	EXISTING SIDEWALKS
[Symbol]	PROPOSED SIDEWALKS
[Symbol]	EXISTING BIKEWAYS
[Symbol]	PROPOSED BIKEWAYS
[Symbol]	EXISTING STAIRS
[Symbol]	PROPOSED STAIRS
[Symbol]	EXISTING ELEVATORS
[Symbol]	PROPOSED ELEVATORS
[Symbol]	EXISTING RAMPWAYS
[Symbol]	PROPOSED RAMPWAYS
[Symbol]	EXISTING DRIVEWAYS
[Symbol]	PROPOSED DRIVEWAYS
[Symbol]	EXISTING SIDEWALKS
[Symbol]	PROPOSED SIDEWALKS
[Symbol]	EXISTING BIKEWAYS
[Symbol]	PROPOSED BIKEWAYS
[Symbol]	EXISTING STAIRS
[Symbol]	PROPOSED STAIRS
[Symbol]	EXISTING ELEVATORS
[Symbol]	PROPOSED ELEVATORS
[Symbol]	EXISTING RAMPWAYS
[Symbol]	PROPOSED RAMPWAYS

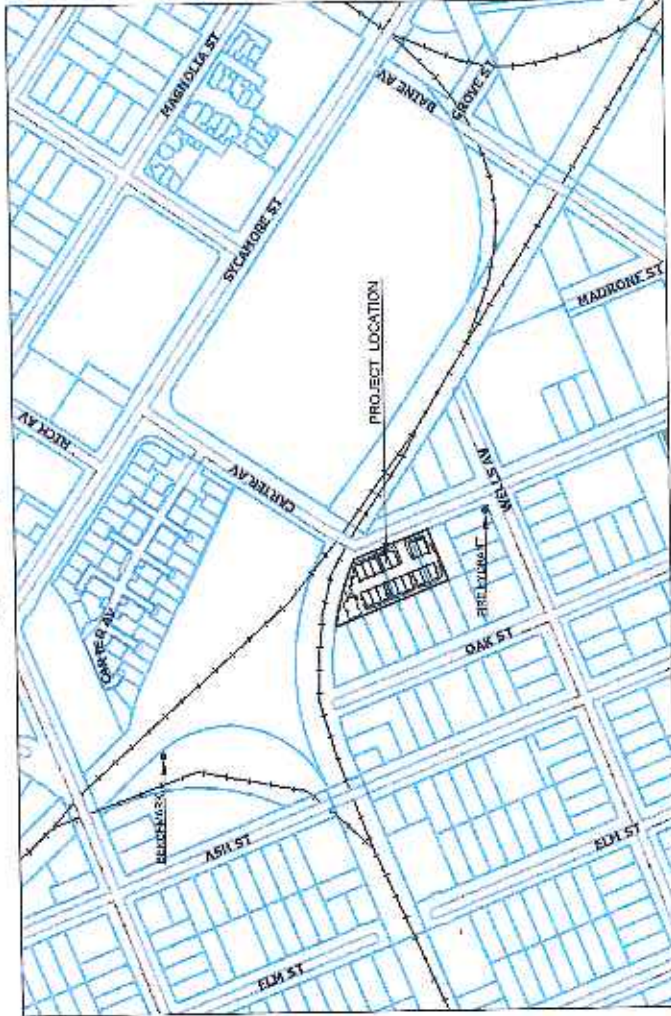

LOCATION MAP
N.T.S.

VESTING TENTATIVE TRACT MAP 8387

VESTING TENTATIVE MAP FOR CONDOMINIUM PURPOSES TRACT NO. 8387	CITY OF NEWARK ALAMEDA COUNTY FILBERT VILLAS CALIFORNIA	DATE: _____ APPROVED: _____ FILED: _____	DeBolt Civil Engineering 2115 Alameda Street, Suite 200 Berkeley, California 94704 TEL: (415) 863-1111 FAX: (415) 863-1111
			EXHIBIT A-19 TM-1

EXHIBIT A-19
TM-1

NOTES:

1. THE INFORMATION ON THIS TENTATIVE MAP IS BASED ON THE INFORMATION PROVIDED TO THE ENGINEER BY THE APPLICANT. THE ENGINEER HAS CONDUCTED A VISUAL INSPECTION OF THE PROPERTY AND HAS FOUND THAT THE INFORMATION PROVIDED TO HIM IS TRUE AND CORRECT.
2. THE APPLICANT HAS REPRESENTED TO THE ENGINEER THAT THE INFORMATION PROVIDED TO HIM IS TRUE AND CORRECT.
3. THE APPLICANT HAS REPRESENTED TO THE ENGINEER THAT THE INFORMATION PROVIDED TO HIM IS TRUE AND CORRECT.

ABBREVIATIONS:

ALL DIMENSIONS UNLESS OTHERWISE SPECIFIED TO BE IN FEET AND INCHES.

ALL DIMENSIONS UNLESS OTHERWISE SPECIFIED TO BE IN FEET AND INCHES.

ALL DIMENSIONS UNLESS OTHERWISE SPECIFIED TO BE IN FEET AND INCHES.

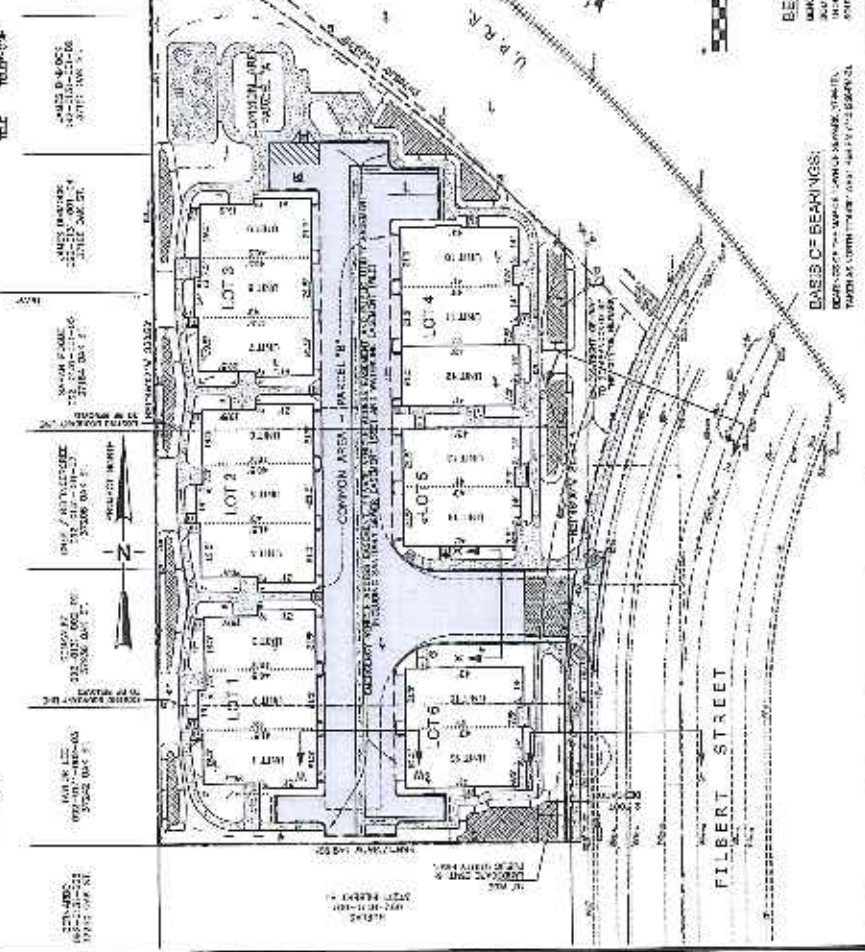

TENTATIVE MAP NOTES:

PROPOSED DRIVEWAY
CONCRETE DRIVEWAY
12' 0" WIDE
8' 0" HIGH

PROPOSED DRIVEWAY
CONCRETE DRIVEWAY
12' 0" WIDE
8' 0" HIGH

PROPOSED DRIVEWAY
CONCRETE DRIVEWAY
12' 0" WIDE
8' 0" HIGH

PROPOSED DRIVEWAY
CONCRETE DRIVEWAY
12' 0" WIDE
8' 0" HIGH

PROPOSED DRIVEWAY
CONCRETE DRIVEWAY
12' 0" WIDE
8' 0" HIGH

PROPOSED DRIVEWAY
CONCRETE DRIVEWAY
12' 0" WIDE
8' 0" HIGH

PROPOSED DRIVEWAY
CONCRETE DRIVEWAY
12' 0" WIDE
8' 0" HIGH

PROPOSED DRIVEWAY
CONCRETE DRIVEWAY
12' 0" WIDE
8' 0" HIGH

PROPOSED DRIVEWAY
CONCRETE DRIVEWAY
12' 0" WIDE
8' 0" HIGH

PROPOSED DRIVEWAY
CONCRETE DRIVEWAY
12' 0" WIDE
8' 0" HIGH

PROPOSED DRIVEWAY
CONCRETE DRIVEWAY
12' 0" WIDE
8' 0" HIGH

PROPOSED DRIVEWAY
CONCRETE DRIVEWAY
12' 0" WIDE
8' 0" HIGH

PROPOSED DRIVEWAY
CONCRETE DRIVEWAY
12' 0" WIDE
8' 0" HIGH

PROPOSED DRIVEWAY
CONCRETE DRIVEWAY
12' 0" WIDE
8' 0" HIGH

PROPOSED DRIVEWAY
CONCRETE DRIVEWAY
12' 0" WIDE
8' 0" HIGH

PROPOSED DRIVEWAY
CONCRETE DRIVEWAY
12' 0" WIDE
8' 0" HIGH

PROPOSED DRIVEWAY
CONCRETE DRIVEWAY
12' 0" WIDE
8' 0" HIGH

PROPOSED DRIVEWAY
CONCRETE DRIVEWAY
12' 0" WIDE
8' 0" HIGH

PROPOSED DRIVEWAY
CONCRETE DRIVEWAY
12' 0" WIDE
8' 0" HIGH

PROPOSED DRIVEWAY
CONCRETE DRIVEWAY
12' 0" WIDE
8' 0" HIGH

PROPOSED DRIVEWAY
CONCRETE DRIVEWAY
12' 0" WIDE
8' 0" HIGH

PROPOSED DRIVEWAY
CONCRETE DRIVEWAY
12' 0" WIDE
8' 0" HIGH

PROPOSED DRIVEWAY
CONCRETE DRIVEWAY
12' 0" WIDE
8' 0" HIGH

PROPOSED DRIVEWAY
CONCRETE DRIVEWAY
12' 0" WIDE
8' 0" HIGH

PROPOSED DRIVEWAY
CONCRETE DRIVEWAY
12' 0" WIDE
8' 0" HIGH

PROPOSED DRIVEWAY
CONCRETE DRIVEWAY
12' 0" WIDE
8' 0" HIGH

PROPOSED DRIVEWAY
CONCRETE DRIVEWAY
12' 0" WIDE
8' 0" HIGH

PROPOSED DRIVEWAY
CONCRETE DRIVEWAY
12' 0" WIDE
8' 0" HIGH

PROPOSED DRIVEWAY
CONCRETE DRIVEWAY
12' 0" WIDE
8' 0" HIGH

PROPOSED DRIVEWAY
CONCRETE DRIVEWAY
12' 0" WIDE
8' 0" HIGH

PROPOSED DRIVEWAY
CONCRETE DRIVEWAY
12' 0" WIDE
8' 0" HIGH

PROPOSED DRIVEWAY
CONCRETE DRIVEWAY
12' 0" WIDE
8' 0" HIGH

PROPOSED DRIVEWAY
CONCRETE DRIVEWAY
12' 0" WIDE
8' 0" HIGH

PROPOSED DRIVEWAY
CONCRETE DRIVEWAY
12' 0" WIDE
8' 0" HIGH

PROPOSED DRIVEWAY
CONCRETE DRIVEWAY
12' 0" WIDE
8' 0" HIGH

PROPOSED DRIVEWAY
CONCRETE DRIVEWAY
12' 0" WIDE
8' 0" HIGH

PROPOSED DRIVEWAY
CONCRETE DRIVEWAY
12' 0" WIDE
8' 0" HIGH

PROPOSED DRIVEWAY
CONCRETE DRIVEWAY
12' 0" WIDE
8' 0" HIGH

PROPOSED DRIVEWAY
CONCRETE DRIVEWAY
12' 0" WIDE
8' 0" HIGH

PROPOSED DRIVEWAY
CONCRETE DRIVEWAY
12' 0" WIDE
8' 0" HIGH

PROPOSED DRIVEWAY
CONCRETE DRIVEWAY
12' 0" WIDE
8' 0" HIGH

PROPOSED DRIVEWAY
CONCRETE DRIVEWAY
12' 0" WIDE
8' 0" HIGH

PROPOSED DRIVEWAY
CONCRETE DRIVEWAY
12' 0" WIDE
8' 0" HIGH

PROPOSED DRIVEWAY
CONCRETE DRIVEWAY
12' 0" WIDE
8' 0" HIGH

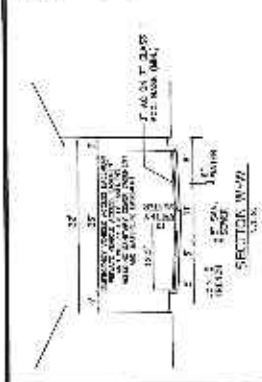
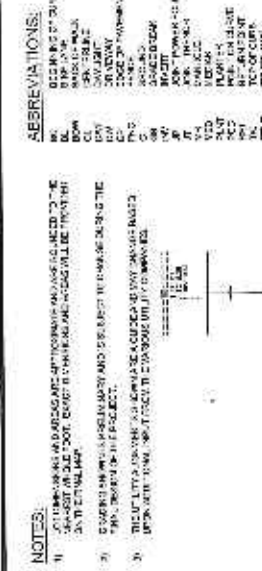
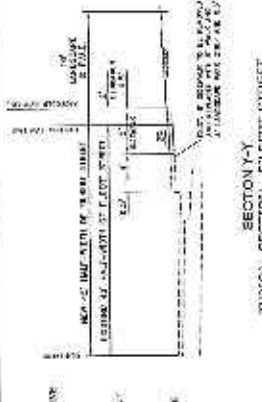
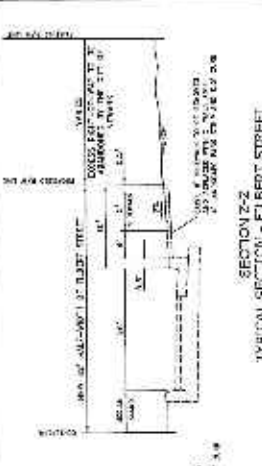

VESTING TENTATIVE TRACT MAP 8387

FOR CONDOMINIUM PURPOSES

TRACT NO. 8387

FILBERT VILLAS

ALAMEDA COUNTY

DATE: 11/15/2011

SCALE: 1" = 50' 0"

PROJECT: FILBERT VILLAS

OWNER: FILBERT VILLAS

ENGINEER: DICKS, CYRIL ENGINEERING

11000 S. F. ST., SUITE 100, SAN JOSE, CA 95128

TEL: (408) 434-1100

FAX: (408) 434-1101

WWW.DICKSCYRIL.COM

VESTING TENTATIVE TRACT MAP 8387

FOR CONDOMINIUM PURPOSES

TRACT NO. 8387

FILBERT VILLAS

ALAMEDA COUNTY

DATE: 11/15/2011

SCALE: 1" = 50' 0"

PROJECT: FILBERT VILLAS

OWNER: FILBERT VILLAS

ENGINEER: DICKS, CYRIL ENGINEERING

11000 S. F. ST., SUITE 100, SAN JOSE, CA 95128

TEL: (408) 434-1100

FAX: (408) 434-1101

WWW.DICKSCYRIL.COM

VESTING TENTATIVE TRACT MAP 8387

FOR CONDOMINIUM PURPOSES

TRACT NO. 8387

FILBERT VILLAS

ALAMEDA COUNTY

DATE: 11/15/2011

SCALE: 1" = 50' 0"

PROJECT: FILBERT VILLAS

OWNER: FILBERT VILLAS

ENGINEER: DICKS, CYRIL ENGINEERING

11000 S. F. ST., SUITE 100, SAN JOSE, CA 95128

TEL: (408) 434-1100

FAX: (408) 434-1101

WWW.DICKSCYRIL.COM

VESTING TENTATIVE TRACT MAP 8387

FOR CONDOMINIUM PURPOSES

TRACT NO. 8387

FILBERT VILLAS

ALAMEDA COUNTY

DATE: 11/15/2011

SCALE: 1" = 50' 0"

PROJECT: FILBERT VILLAS

OWNER: FILBERT VILLAS

ENGINEER: DICKS, CYRIL ENGINEERING

11000 S. F. ST., SUITE 100, SAN JOSE, CA 95128

TEL: (408) 434-1100

FAX: (408) 434-1101

WWW.DICKSCYRIL.COM

VESTING TENTATIVE TRACT MAP 8387

FOR CONDOMINIUM PURPOSES

TRACT NO. 8387

FILBERT VILLAS

ALAMEDA COUNTY

DATE: 11/15/2011

SCALE: 1" = 50' 0"

PROJECT: FILBERT VILLAS

OWNER: FILBERT VILLAS

ENGINEER: DICKS, CYRIL ENGINEERING

11000 S. F. ST., SUITE 100, SAN JOSE, CA 95128

TEL: (408) 434-1100

FAX: (408) 434-1101

WWW.DICKSCYRIL.COM

VESTING TENTATIVE TRACT MAP 8387

FOR CONDOMINIUM PURPOSES

TRACT NO. 8387

FILBERT VILLAS

ALAMEDA COUNTY

DATE: 11/15/2011

SCALE: 1" = 50' 0"

PROJECT: FILBERT VILLAS

OWNER: FILBERT VILLAS

ENGINEER: DICKS, CYRIL ENGINEERING

11000 S. F. ST., SUITE 100, SAN JOSE, CA 95128

TEL: (408) 434-1100

FAX: (408) 434-1101

WWW.DICKSCYRIL.COM

EXHIBIT A-pao

TM-2

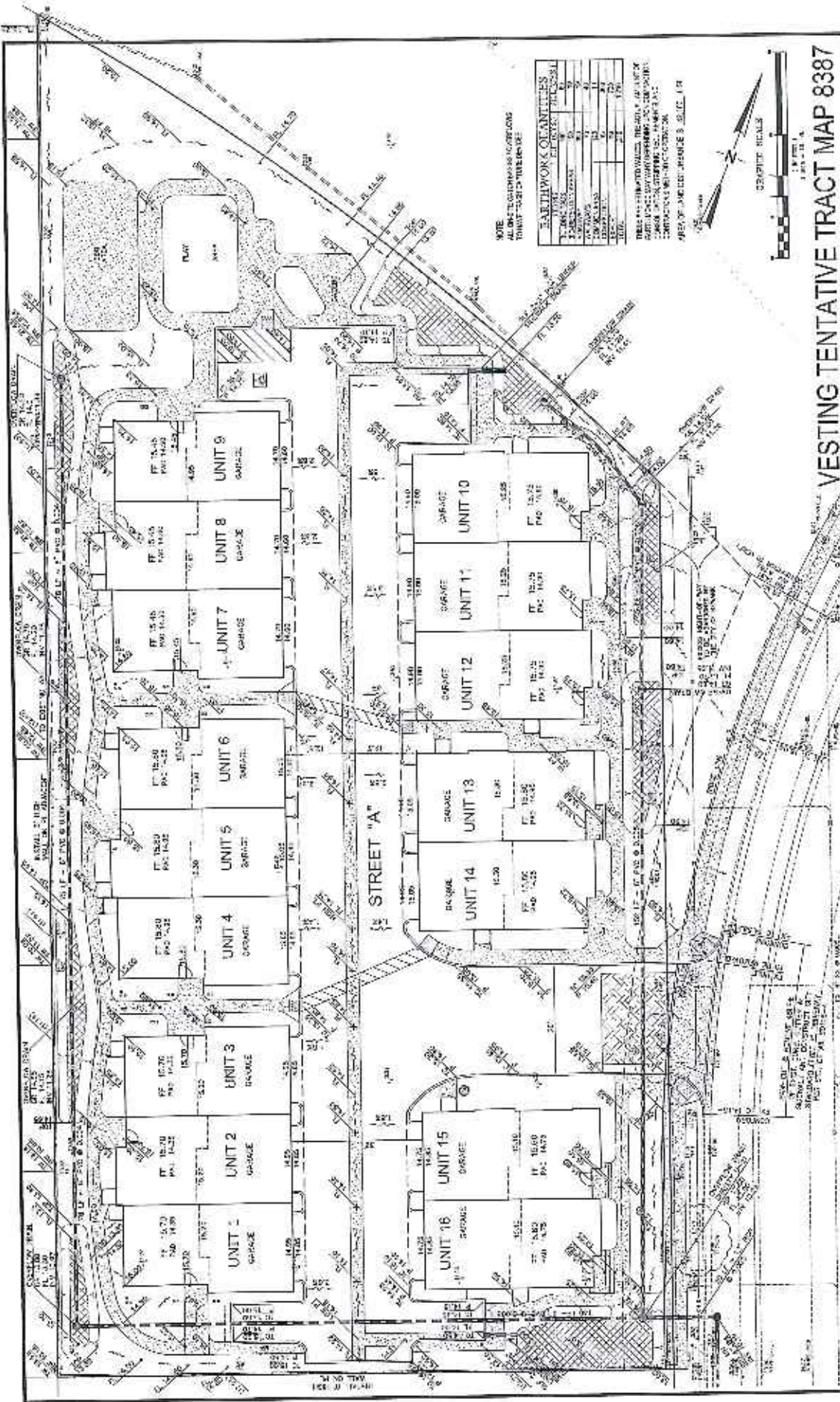

NOTE:
ALL DIMENSIONS TO CENTER
UNLESS OTHERWISE NOTED

EARTHWORK QUANTITIES

ITEM	DESCRIPTION	AMOUNT
1	EXCAVATION	1,200
2	EMBANKMENT	800
3	GRAVEL	150
4	CONCRETE	100
5	ASPHALT	50
6	PAVING	200
7	LANDSCAPING	100
8	UTILITIES	100
9	CONCRETE	100
10	ASPHALT	50
11	PAVING	200
12	LANDSCAPING	100
13	UTILITIES	100
14	CONCRETE	100
15	ASPHALT	50
16	PAVING	200
17	LANDSCAPING	100
18	UTILITIES	100
19	CONCRETE	100
20	ASPHALT	50
21	PAVING	200
22	LANDSCAPING	100
23	UTILITIES	100
24	CONCRETE	100
25	ASPHALT	50
26	PAVING	200
27	LANDSCAPING	100
28	UTILITIES	100
29	CONCRETE	100
30	ASPHALT	50
31	PAVING	200
32	LANDSCAPING	100
33	UTILITIES	100
34	CONCRETE	100
35	ASPHALT	50
36	PAVING	200
37	LANDSCAPING	100
38	UTILITIES	100
39	CONCRETE	100
40	ASPHALT	50
41	PAVING	200
42	LANDSCAPING	100
43	UTILITIES	100
44	CONCRETE	100
45	ASPHALT	50
46	PAVING	200
47	LANDSCAPING	100
48	UTILITIES	100
49	CONCRETE	100
50	ASPHALT	50
51	PAVING	200
52	LANDSCAPING	100
53	UTILITIES	100
54	CONCRETE	100
55	ASPHALT	50
56	PAVING	200
57	LANDSCAPING	100
58	UTILITIES	100
59	CONCRETE	100
60	ASPHALT	50
61	PAVING	200
62	LANDSCAPING	100
63	UTILITIES	100
64	CONCRETE	100
65	ASPHALT	50
66	PAVING	200
67	LANDSCAPING	100
68	UTILITIES	100
69	CONCRETE	100
70	ASPHALT	50
71	PAVING	200
72	LANDSCAPING	100
73	UTILITIES	100
74	CONCRETE	100
75	ASPHALT	50
76	PAVING	200
77	LANDSCAPING	100
78	UTILITIES	100
79	CONCRETE	100
80	ASPHALT	50
81	PAVING	200
82	LANDSCAPING	100
83	UTILITIES	100
84	CONCRETE	100
85	ASPHALT	50
86	PAVING	200
87	LANDSCAPING	100
88	UTILITIES	100
89	CONCRETE	100
90	ASPHALT	50
91	PAVING	200
92	LANDSCAPING	100
93	UTILITIES	100
94	CONCRETE	100
95	ASPHALT	50
96	PAVING	200
97	LANDSCAPING	100
98	UTILITIES	100
99	CONCRETE	100
100	ASPHALT	50

THIS PLAN IS PREPARED UNDER THE AUTHORITY OF THE CITY OF HEWITK, CALIFORNIA, AND IS SUBJECT TO THE APPROVAL OF THE CITY ENGINEER AND THE CITY PLANNING DEPARTMENT. THE CITY ENGINEER'S OFFICE IS LOCATED AT 1000 MAIN STREET, HEWITK, CALIFORNIA 94501.

APPROVED: JAMES S. SMITH, CIVIL ENGINEER



VESTING TENTATIVE TRACT MAP 8387

FILBERT VILLAS
ALAMEDA COUNTY, CALIFORNIA

PRELIMINARY GRADING and DRAINAGE PLAN
TRACT NO. 8387

EXHIBIT A

DATE: 10/15/2010
SCALE: AS SHOWN
PROJECT: FILBERT VILLAS
TRACT NO: 8387
SHEET NO: 1 OF 1

DESIGNED BY: JAMES S. SMITH
CHECKED BY: JAMES S. SMITH
APPROVED BY: JAMES S. SMITH

EXHIBIT A



SECTION A-A
1'-10 1/2" x 1'-0 1/2"



SECTION D-D
1'-10 1/2" x 1'-0 1/2"

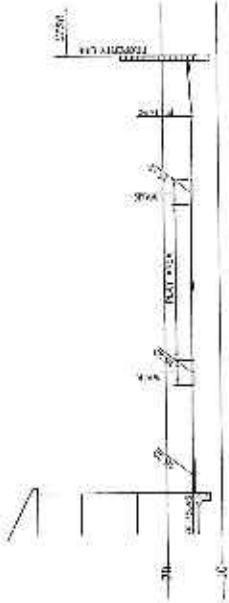

SECTION G-G
1'-10 1/2" x 1'-0 1/2"

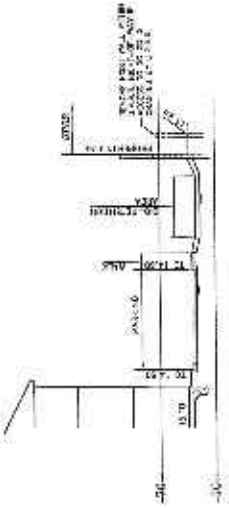

SECTION H-H
1'-10 1/2" x 1'-0 1/2"



SECTION B-B
1'-10 1/2" x 1'-0 1/2"



SECTION E-E
1'-10 1/2" x 1'-0 1/2"

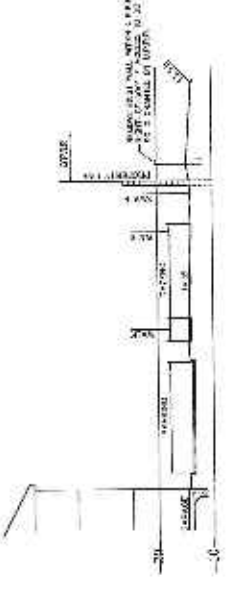

SECTION I-I
1'-10 1/2" x 1'-0 1/2"



SECTION J-J
1'-10 1/2" x 1'-0 1/2"

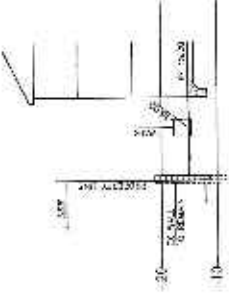

SECTION C-C
1'-10 1/2" x 1'-0 1/2"

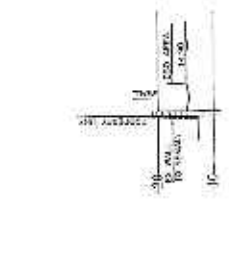

SECTION F-F
1'-10 1/2" x 1'-0 1/2"



SECTION @ BIG-RETENTION
1'-10 1/2" x 1'-0 1/2"

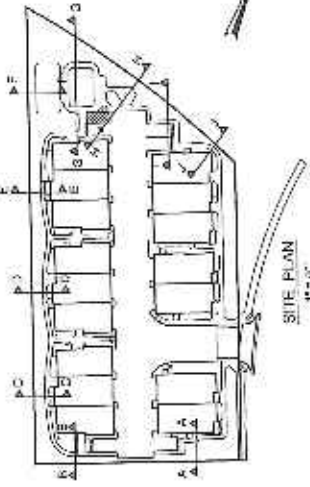

SITE PLAN
1" = 40'

VESTING TENTATIVE TRACT MAP 8387

SECTIONS
TRACT NO. 8387

FILBERT VILLAS
ALAMEDA COUNTY

CITY OF ELMERE

CITY OF ELMERE



DATE: 11/15/07
 DRAWN BY: [Name]
 CHECKED BY: [Name]
 DESIGNED BY: [Name]
 PROJECT NO.: [Number]

EXHIBIT App 2a
 TM-4

OAK STREET

PROPERTY LIES IN THE JURISDICTION OF ALAMEDA COUNTY

ALAMEDA COUNTY PRELIMINARY UTILITY PLAN
 1. ALL UTILITIES SHOWN ARE BASED ON RECORD DRAWINGS AND FIELD SURVEY.
 2. THE LOCATION OF UTILITIES IS SUBJECT TO CHANGE BASED ON FIELD SURVEY.
 3. THE LOCATION OF UTILITIES IS SUBJECT TO CHANGE BASED ON FIELD SURVEY.
 4. THE LOCATION OF UTILITIES IS SUBJECT TO CHANGE BASED ON FIELD SURVEY.
 5. THE LOCATION OF UTILITIES IS SUBJECT TO CHANGE BASED ON FIELD SURVEY.
 6. THE LOCATION OF UTILITIES IS SUBJECT TO CHANGE BASED ON FIELD SURVEY.
 7. THE LOCATION OF UTILITIES IS SUBJECT TO CHANGE BASED ON FIELD SURVEY.
 8. THE LOCATION OF UTILITIES IS SUBJECT TO CHANGE BASED ON FIELD SURVEY.
 9. THE LOCATION OF UTILITIES IS SUBJECT TO CHANGE BASED ON FIELD SURVEY.
 10. THE LOCATION OF UTILITIES IS SUBJECT TO CHANGE BASED ON FIELD SURVEY.

NOTES:
 1. LOCATIONS OF UTILITIES SHOWN ARE BASED ON RECORD DRAWINGS AND FIELD SURVEY.
 2. THE LOCATION OF UTILITIES IS SUBJECT TO CHANGE BASED ON FIELD SURVEY.
 3. THE LOCATION OF UTILITIES IS SUBJECT TO CHANGE BASED ON FIELD SURVEY.
 4. THE LOCATION OF UTILITIES IS SUBJECT TO CHANGE BASED ON FIELD SURVEY.
 5. THE LOCATION OF UTILITIES IS SUBJECT TO CHANGE BASED ON FIELD SURVEY.
 6. THE LOCATION OF UTILITIES IS SUBJECT TO CHANGE BASED ON FIELD SURVEY.
 7. THE LOCATION OF UTILITIES IS SUBJECT TO CHANGE BASED ON FIELD SURVEY.
 8. THE LOCATION OF UTILITIES IS SUBJECT TO CHANGE BASED ON FIELD SURVEY.
 9. THE LOCATION OF UTILITIES IS SUBJECT TO CHANGE BASED ON FIELD SURVEY.
 10. THE LOCATION OF UTILITIES IS SUBJECT TO CHANGE BASED ON FIELD SURVEY.

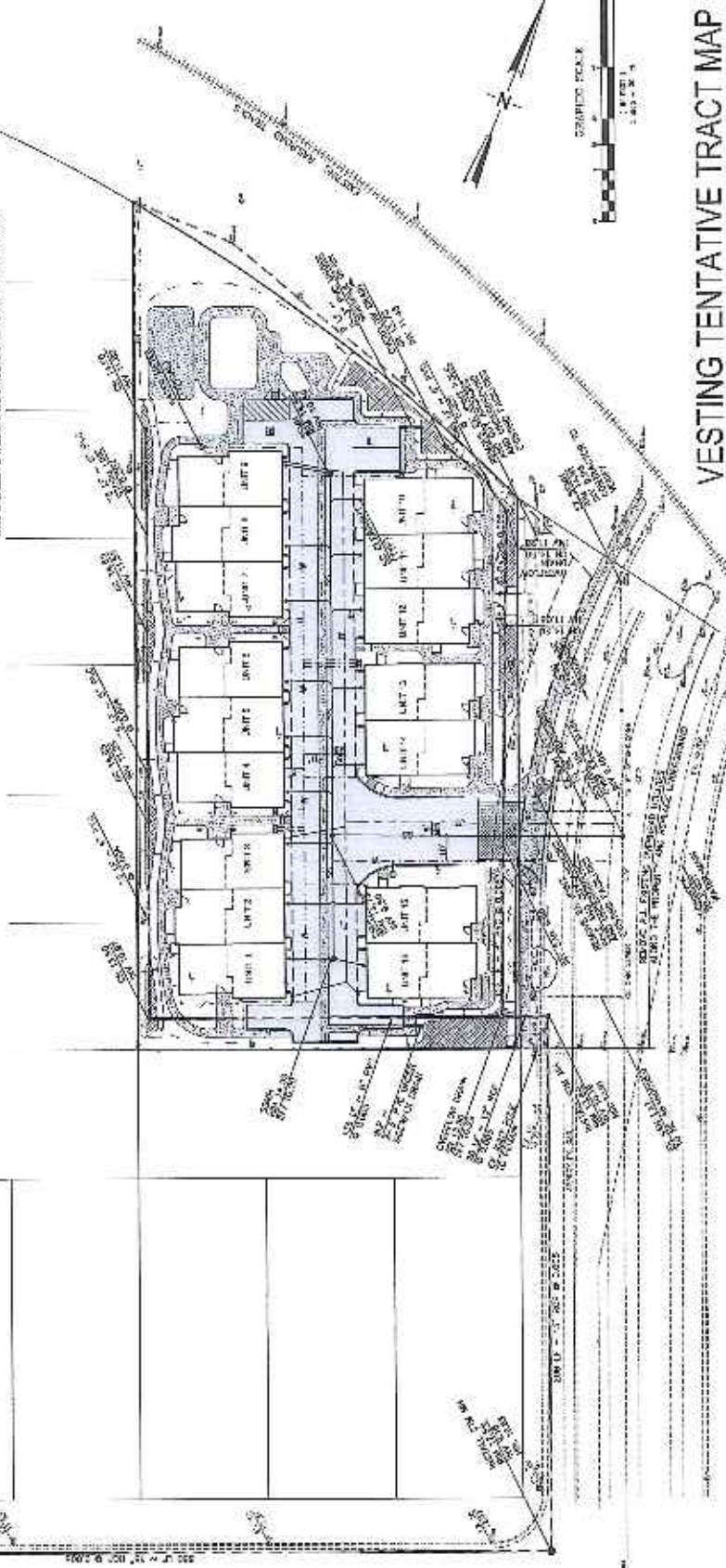

VESTING TENTATIVE TRACT MAP 8387

PRELIMINARY UTILITY PLAN
 TRACT NO. 8387

CITY OF NEWARK
 ALAMEDA COUNTY

FILBERT VILLAS
 ALAMEDA COUNTY

DATE: 11/15/2011
 DRAWN BY: [Name]
 CHECKED BY: [Name]
 PROJECT NO.: [Number]
 TRACT NO.: 8387

DeBor Civil Engineering
 8150 Shattuck Blvd., Suite 200
 Oakland, CA 94620
 TEL: (510) 533-1234
 FAX: (510) 533-1235
 WWW.DBOR.COM

EXHIBIT A
 11/15/2011

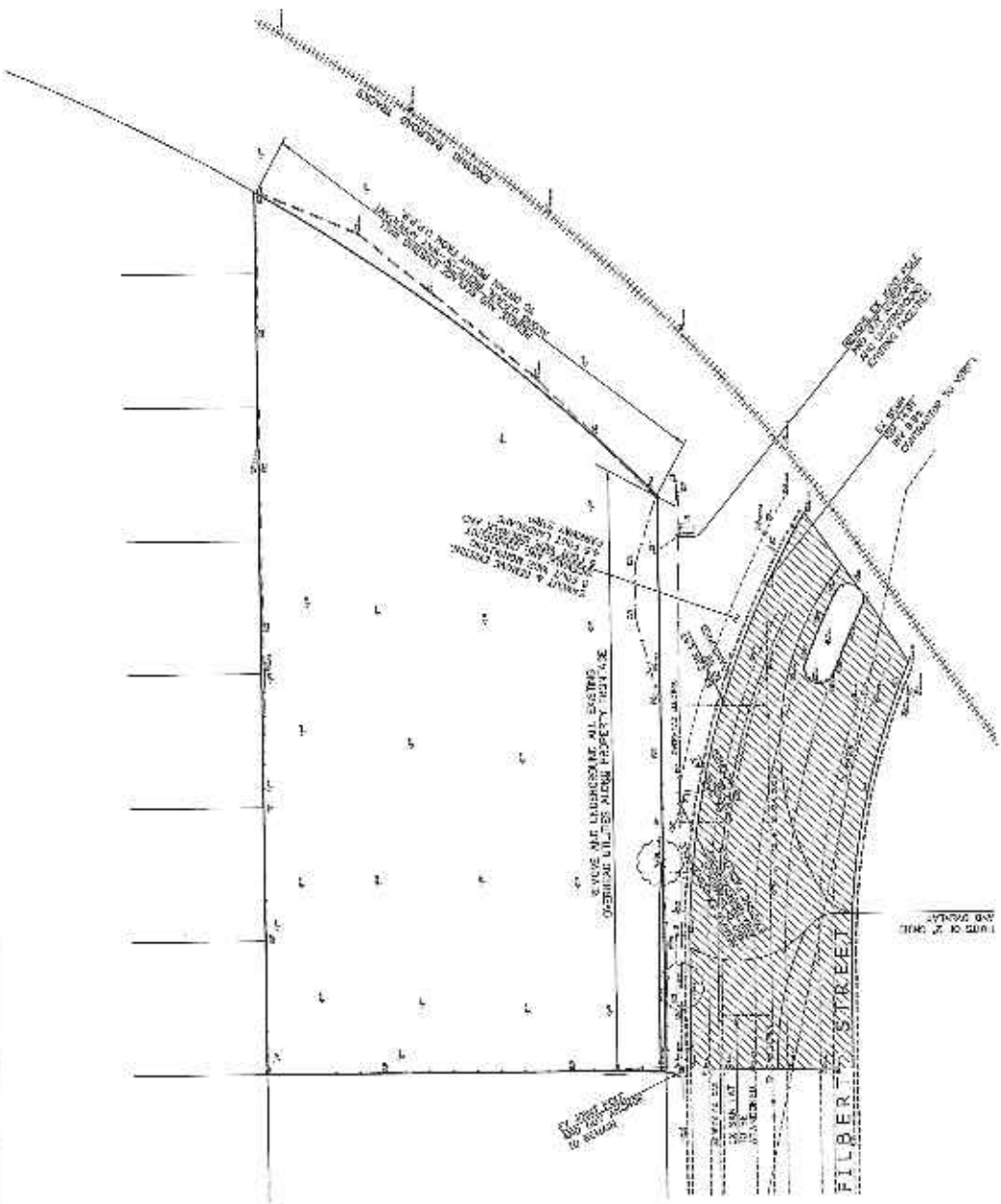

VESTING TENTATIVE TRACT MAP 8387

<p>DEMOLITION PLAN TRACT NO. 8387</p>	<p>CITY OF SEWANEK</p>	<p>FILBERT VILLAS</p>	<p>CALIFORNIA</p>	<p>ALAMEDA COUNTY</p>	<p>PROJECT NO. 8387</p>	<p>DATE</p>	<p>SCALE</p>	<p>DATE</p>
					<p>PROJECT NO. 8387</p>	<p>DATE</p>	<p>SCALE</p>	<p>DATE</p>

DeBolt Civil Engineering
3115 - Chappaqua Road
San Ramon, CA 94583
Tel: 925-375-1177
Fax: 925-375-1177

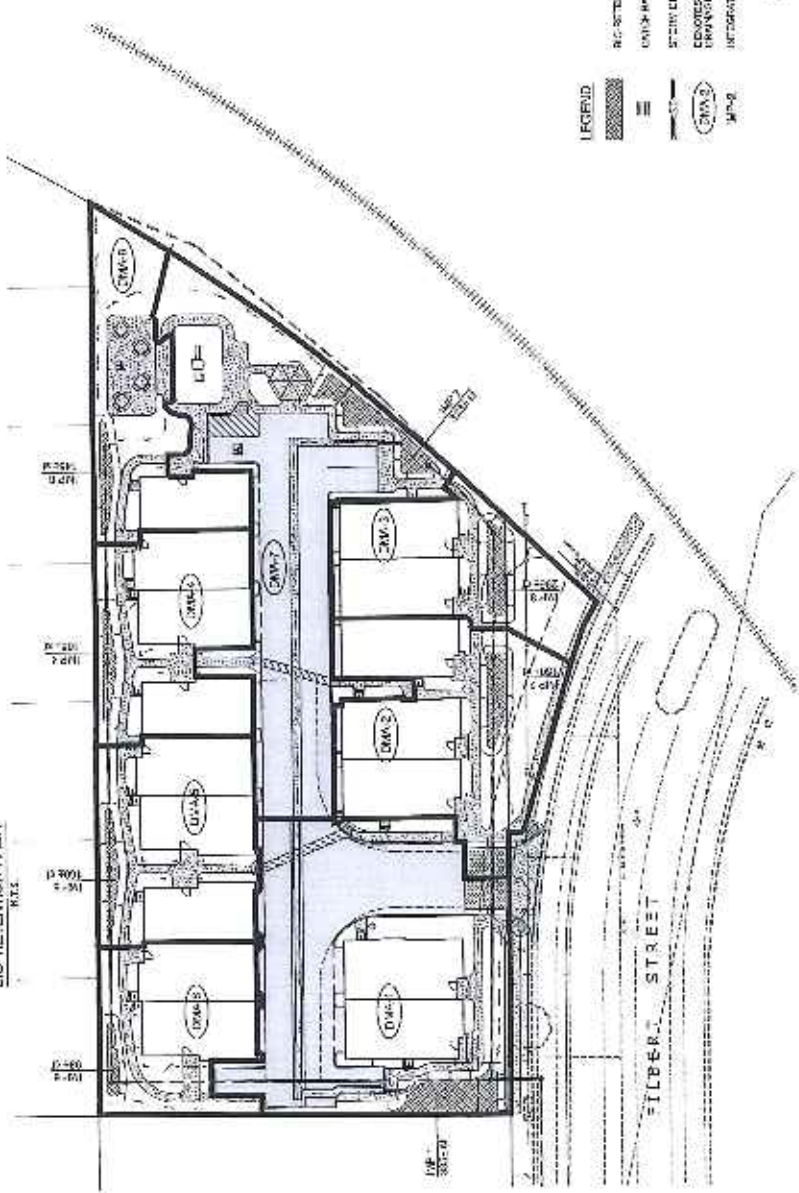

EXHIBIT A 8387 TM-6

IMP	REQUIRED AREA	BIO-RETENTION AREA	ACT. AREA
1	835 sq ft	835 sq ft	835 sq ft
2	167 sq ft	167 sq ft	167 sq ft
3	128 sq ft	128 sq ft	128 sq ft
4	175 sq ft	175 sq ft	175 sq ft
5	10 sq ft	10 sq ft	10 sq ft
6	240 sq ft	240 sq ft	240 sq ft
7	86 sq ft	86 sq ft	86 sq ft

DM#	CONCRETE	ROOF	LANDSCAPE
1	6,136 sq ft	1,829 sq ft	1,410 sq ft
2	530 sq ft	2,634 sq ft	1,713 sq ft
3	510 sq ft	1,079 sq ft	1,160 sq ft
4	675 sq ft	2,559 sq ft	606 sq ft
5	430 sq ft	2,288 sq ft	495 sq ft
6	411 sq ft	1,711 sq ft	700 sq ft
7	638 sq ft	332	1,953 sq ft

- STORMWATER CONTROL PLAN NOTES**
1. SEE THE LANDSCAPE ARCHITECT'S PLAN FOR THE SPECIFIC LANDSCAPE AND PLANTING RECOMMENDATIONS. THE LANDSCAPE ARCHITECT'S PLAN SHALL BE SUBMITTED TO THE CITY ENGINEER FOR REVIEW AND APPROVAL. THE LANDSCAPE ARCHITECT SHALL BE RESPONSIBLE FOR THE DESIGN AND CONSTRUCTION OF THE LANDSCAPE AND PLANTING. THE LANDSCAPE ARCHITECT SHALL BE RESPONSIBLE FOR THE DESIGN AND CONSTRUCTION OF THE LANDSCAPE AND PLANTING.
 2. THE CITY ENGINEER SHALL REVIEW THE LANDSCAPE ARCHITECT'S PLAN FOR THE SPECIFIC LANDSCAPE AND PLANTING RECOMMENDATIONS. THE CITY ENGINEER SHALL BE RESPONSIBLE FOR THE REVIEW AND APPROVAL OF THE LANDSCAPE ARCHITECT'S PLAN. THE CITY ENGINEER SHALL BE RESPONSIBLE FOR THE REVIEW AND APPROVAL OF THE LANDSCAPE ARCHITECT'S PLAN.
 3. THE CITY ENGINEER SHALL REVIEW THE LANDSCAPE ARCHITECT'S PLAN FOR THE SPECIFIC LANDSCAPE AND PLANTING RECOMMENDATIONS. THE CITY ENGINEER SHALL BE RESPONSIBLE FOR THE REVIEW AND APPROVAL OF THE LANDSCAPE ARCHITECT'S PLAN. THE CITY ENGINEER SHALL BE RESPONSIBLE FOR THE REVIEW AND APPROVAL OF THE LANDSCAPE ARCHITECT'S PLAN.
 4. THE CITY ENGINEER SHALL REVIEW THE LANDSCAPE ARCHITECT'S PLAN FOR THE SPECIFIC LANDSCAPE AND PLANTING RECOMMENDATIONS. THE CITY ENGINEER SHALL BE RESPONSIBLE FOR THE REVIEW AND APPROVAL OF THE LANDSCAPE ARCHITECT'S PLAN. THE CITY ENGINEER SHALL BE RESPONSIBLE FOR THE REVIEW AND APPROVAL OF THE LANDSCAPE ARCHITECT'S PLAN.
 5. THE CITY ENGINEER SHALL REVIEW THE LANDSCAPE ARCHITECT'S PLAN FOR THE SPECIFIC LANDSCAPE AND PLANTING RECOMMENDATIONS. THE CITY ENGINEER SHALL BE RESPONSIBLE FOR THE REVIEW AND APPROVAL OF THE LANDSCAPE ARCHITECT'S PLAN. THE CITY ENGINEER SHALL BE RESPONSIBLE FOR THE REVIEW AND APPROVAL OF THE LANDSCAPE ARCHITECT'S PLAN.
 6. THE CITY ENGINEER SHALL REVIEW THE LANDSCAPE ARCHITECT'S PLAN FOR THE SPECIFIC LANDSCAPE AND PLANTING RECOMMENDATIONS. THE CITY ENGINEER SHALL BE RESPONSIBLE FOR THE REVIEW AND APPROVAL OF THE LANDSCAPE ARCHITECT'S PLAN. THE CITY ENGINEER SHALL BE RESPONSIBLE FOR THE REVIEW AND APPROVAL OF THE LANDSCAPE ARCHITECT'S PLAN.
 7. THE CITY ENGINEER SHALL REVIEW THE LANDSCAPE ARCHITECT'S PLAN FOR THE SPECIFIC LANDSCAPE AND PLANTING RECOMMENDATIONS. THE CITY ENGINEER SHALL BE RESPONSIBLE FOR THE REVIEW AND APPROVAL OF THE LANDSCAPE ARCHITECT'S PLAN. THE CITY ENGINEER SHALL BE RESPONSIBLE FOR THE REVIEW AND APPROVAL OF THE LANDSCAPE ARCHITECT'S PLAN.



PRELIMINARY STORM WATER CONTROL PLAN TRACT NO. 8387

FILBERT VILLAS
ALAMEDA COUNTY, CALIFORNIA

VESTING TENTATIVE TRACT MAP 8387

DATE: _____
 DRAWN BY: _____
 CHECKED BY: _____
 DESIGNED BY: _____
 PROJECT NO.: _____

Double Civil Engineering
 3111 COLTON AVENUE, SUITE 200
 OAKLAND, CALIFORNIA 94612
 TEL: (415) 764-1000
 FAX: (415) 764-1001
 WWW.DCENR.COM

EXHIBIT A-025
TM-7

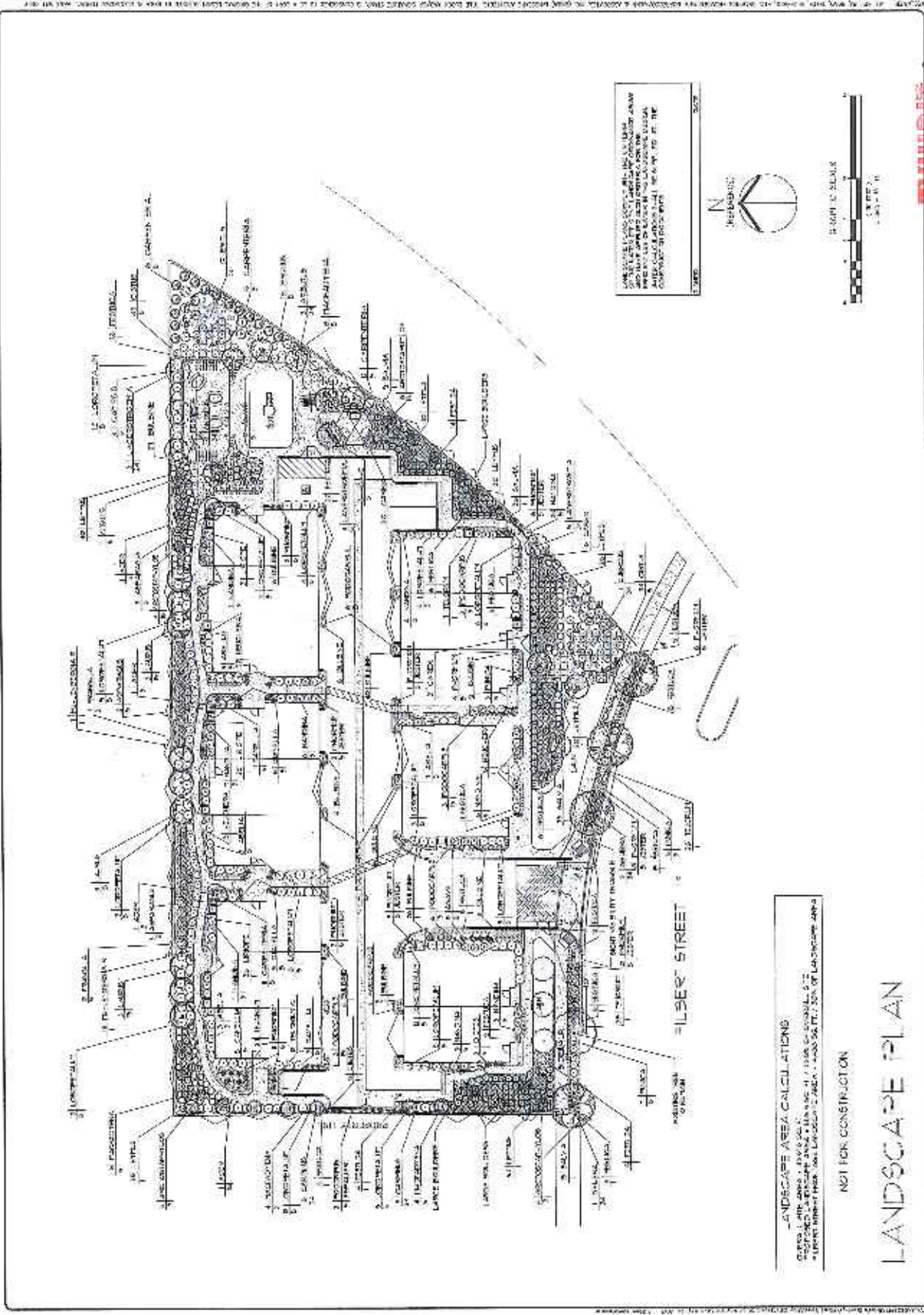



SCOT BARRIER DETAIL

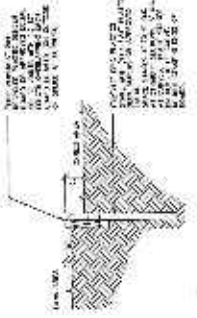

2x4 PLASTIC HEADERBOARD DETAIL

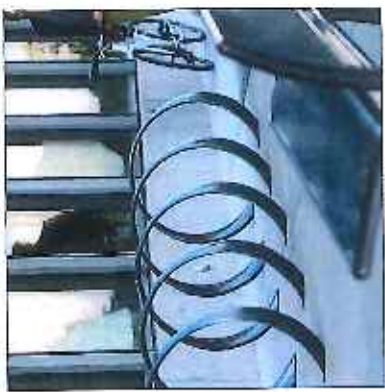

SCOT BARRIER DETAIL



- 1. RIVER STONES SHALL BE INSTALLED ON AREAS AS SHOWN ON PLAN AND SECTION.
- 2. RIVER STONES SHALL BE INSTALLED ON AREAS AS SHOWN ON PLAN AND SECTION.
- 3. RIVER STONES SHALL BE INSTALLED ON AREAS AS SHOWN ON PLAN AND SECTION.



- NOTES:**
1. ALL BOLLERS SHALL BE AS SHOWN ON THE PLAN AND SECTION TO THE APPROVAL OF THE LANDSCAPE ARCHITECT.
 2. ALL BOLLERS SHALL BE INSTALLED ON AREAS AS SHOWN ON PLAN AND SECTION TO THE APPROVAL OF THE LANDSCAPE ARCHITECT.
 3. CONTRACTOR SHALL PROVIDE QUALITY LAYOUT OF BOLLERS TO INSTALLATION.
 4. BOLLERS SHALL BE AS SHOWN ON THE PLAN AND SECTION TO THE APPROVAL OF THE LANDSCAPE ARCHITECT.

BOLLER INSTALLATION

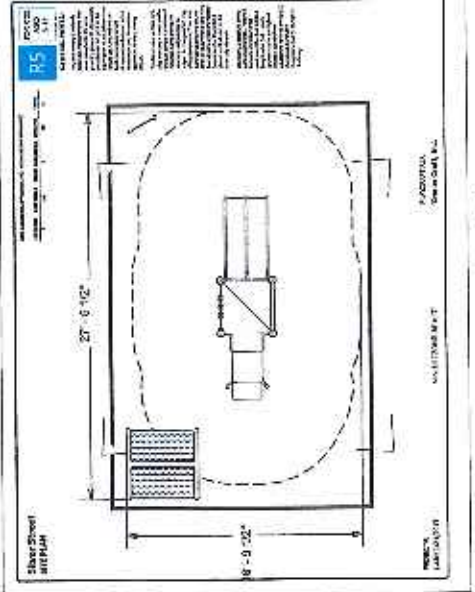

NOT FOR CONSTRUCTION

EXHIBIT A-27

Filbert Street View
EXHIBIT A p29



ALL ITEMS, DESIGN, REPRESENTATION AND IMAGES SHOWN OR DESCRIBED IN THIS DRAWING ARE PROPERTY OF BKBC ARCHITECTS INC. AND ARE NOT TO BE REPRODUCED OR TRANSMITTED IN ANY FORM OR BY ANY MEANS, ELECTRONIC OR MECHANICAL, INCLUDING PHOTOCOPYING, RECORDING, OR BY ANY INFORMATION STORAGE AND RETRIEVAL SYSTEM, WITHOUT THE WRITTEN PERMISSION OF BKBC ARCHITECTS INC. THIS PROJECT, TITLE, DATE, SCALE, DRAWING NO. OR FILE NO. SHALL BE THE PROPERTY OF BKBC ARCHITECTS INC. AND NO PART OF THIS DRAWING SHALL BE REPRODUCED OR TRANSMITTED IN ANY FORM OR BY ANY MEANS, ELECTRONIC OR MECHANICAL, INCLUDING PHOTOCOPYING, RECORDING, OR BY ANY INFORMATION STORAGE AND RETRIEVAL SYSTEM, WITHOUT THE WRITTEN PERMISSION OF BKBC ARCHITECTS INC.

EXHIBIT App30

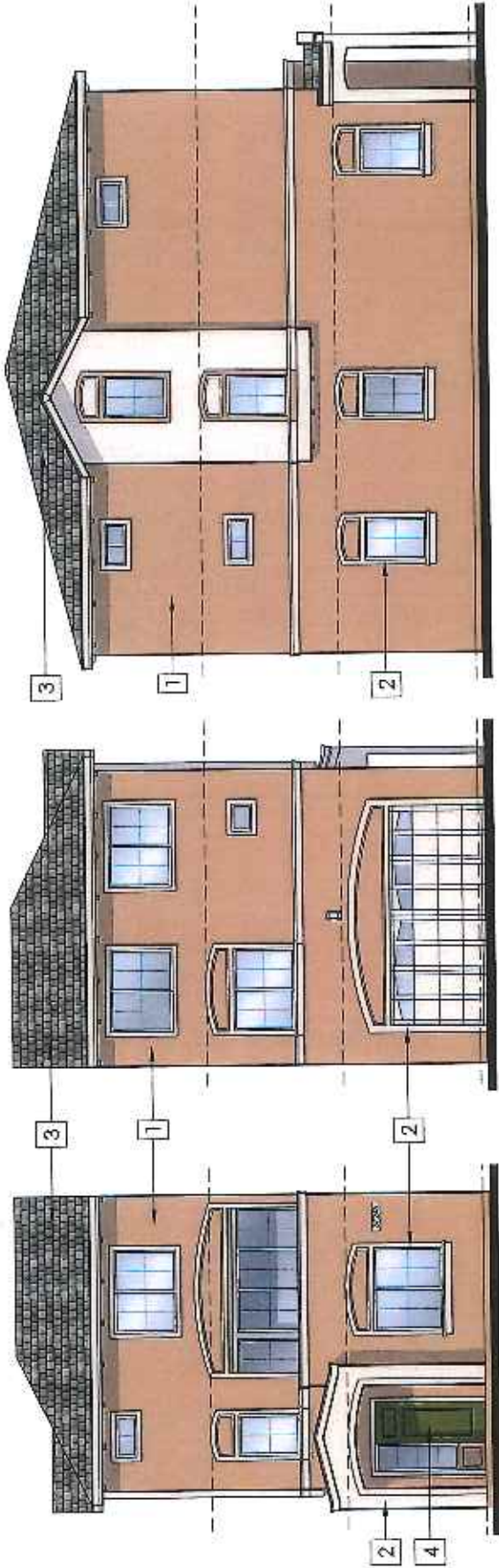

Side Elevation

Back Elevation

Front Elevation

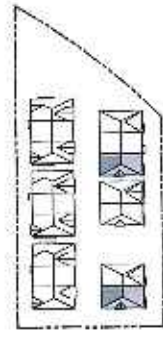

3 Roof Tiles
 Cement Tile, Blended Colors
 Eagle Roofing, Bel Air, or equivalent

4 Door Color
 SW - 6418 "Rural Green"

1 Stucco / Trim Color 2
 SW - 0039 "Porcelain Tone"
 SBMF-48 FINISH

2 Stucco / Trim Color 1
 SW - 0035 "Indian White"
 SBMF-48 FINISH

Unit A-1

Color Scheme - 1
 Mediterranean Style

ALL TRADE, FINISH, ASSEMBLING AND PLUMB DRAWINGS OR SPECIFICATIONS OF THIS DRAWING ARE OWNED BY AND THE PROPERTY OF BKBC ARCHITECTS INC. AND MUST REMAIN THE PROPERTY OF BKBC ARCHITECTS INC. ANY REPRODUCTION OR USE OF THIS DRAWING WITHOUT THE WRITTEN PERMISSION OF BKBC ARCHITECTS INC. IS STRICTLY PROHIBITED. THIS PLAN IS FOR INFORMATION ONLY AND DOES NOT CONSTITUTE AN OFFER OF ANY FINANCIAL PRODUCT. THIS PLAN IS SUBJECT TO CHANGE WITHOUT NOTICE. THE ARCHITECT ASSUMES NO LIABILITY FOR ANY ERRORS OR OMISSIONS IN THIS DRAWING. THE ARCHITECT'S RESPONSIBILITY IS LIMITED TO THE DESIGN OF THE ARCHITECTURE AND DOES NOT EXTEND TO ANY OTHER MATTER. THE ARCHITECT'S LIABILITY IS LIMITED TO THE DESIGN OF THE ARCHITECTURE AND DOES NOT EXTEND TO ANY OTHER MATTER. THE ARCHITECT'S LIABILITY IS LIMITED TO THE DESIGN OF THE ARCHITECTURE AND DOES NOT EXTEND TO ANY OTHER MATTER.

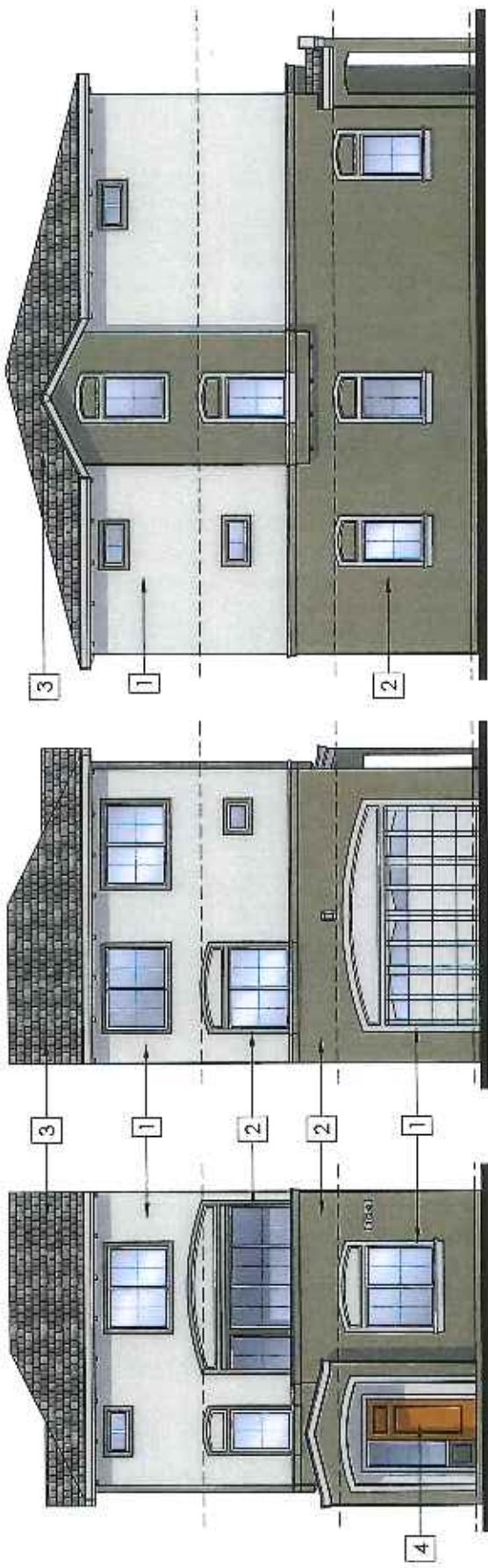

Side Elevation

Back Elevation

Front Elevation

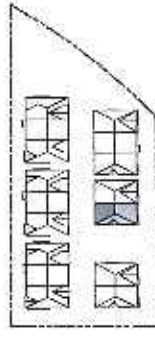

3
Roof Tiles
 Cement Tile, Blended Colors
 Eagle Roofing, Bel Air, or equivalent

4
Door Color
 SW - 6383 "Golden Rule"

1
Stucco / Trim Color 1
 SW - 7738 "Cargo Pants"
 SBMF-48 FINISH

2
Stucco / Trim Color 2
 SW - 7734 "Olive Grove"
 SBMF-48 FINISH

Unit A-1
 Color Scheme - 2
 Mediterranean Style
EXHIBIT AP31

ALL IDEAS, DESIGN, APPROVALS AND MATERIALS SPECIFIED BY THIS DRAWING ARE THE PROPERTY OF KBBC ARCHITECTS INC. AND YOUR CHANGES, ERRORS AND OMISSIONS FOR USE ARE AT YOUR OWN RISK. THESE DRAWINGS OR SPECIFICATIONS WITH ANY PART THEREOF IS PROVIDED WITHOUT THE OBLIGATION OF KBBC ARCHITECTS INC. TO PROVIDE ANY CONSULTING, DESIGN OR CONSTRUCTION SERVICES. THESE DRAWINGS OR SPECIFICATIONS ARE NOT TO BE USED FOR ANY OTHER PROJECT WITHOUT THE WRITTEN PERMISSION OF KBBC ARCHITECTS INC.

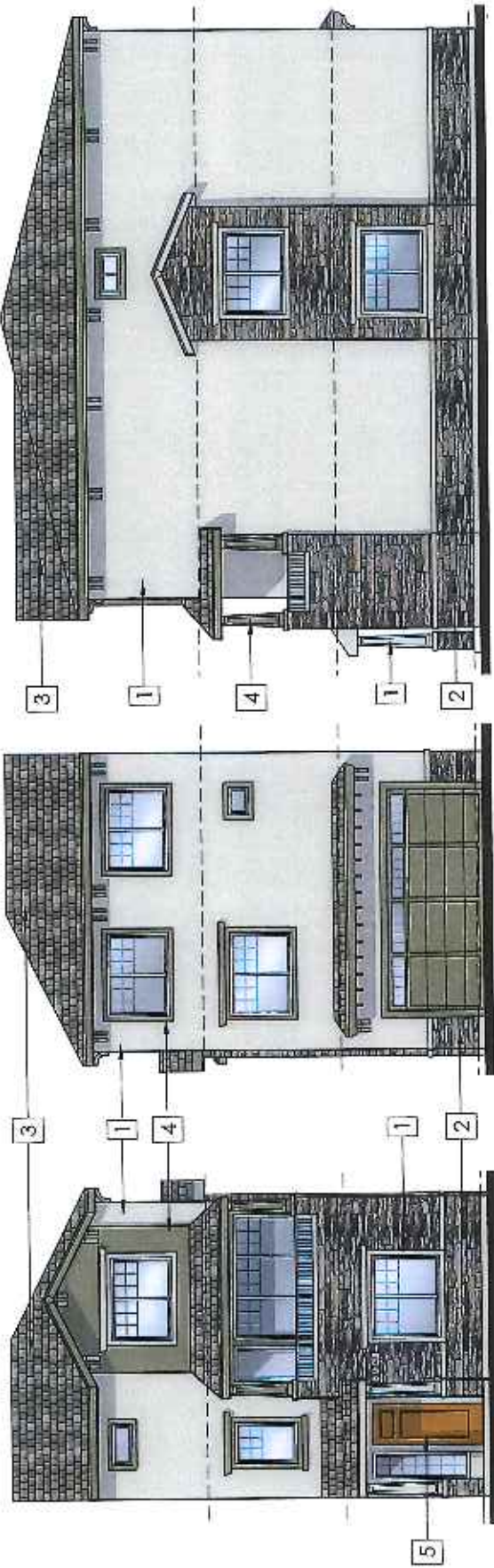

Side Elevation

Back Elevation

Front Elevation

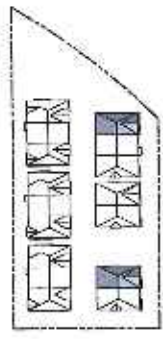

3 **Roof Tiles**
 Cement Tile, Blended Colors
 Eagle Roofing, Bel Air, or equivalent

4 **Stucco / Trim Color 2**
 SW - 7734 "Olive Grove"
 SBMF-48 FINISH

5 **Door Color**
 SW - 6883 "Golden Rule"

1 **Stucco / Trim Color 1**
 SW - 7738 "Cargo Pants"
 SBMF-48 FINISH

2 **Cultured Stone**
 Stacked Stone
 Castaway, Eldorado Stone
 or equivalent

Unit A-2
 Color Scheme - 1
 Craftsman Style
EXHIBIT A p.32

ALL DIMENSIONS, MATERIALS AND FINISHES TO BE PROVIDED BY THE OWNER AND CHECKED BY THE ARCHITECT. THE ARCHITECT IS NOT RESPONSIBLE FOR THE ACCURACY OF THE INFORMATION PROVIDED BY THE OWNER. THE ARCHITECT IS NOT RESPONSIBLE FOR THE ACCURACY OF THE INFORMATION PROVIDED BY THE OWNER. THE ARCHITECT IS NOT RESPONSIBLE FOR THE ACCURACY OF THE INFORMATION PROVIDED BY THE OWNER.



Side Elevation

Back Elevation

Front Elevation

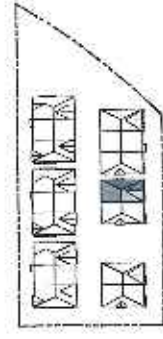

3 **Roof Tiles**
 Cement Tile, Blended Colors
 Eagle Roofing, Bel Air, or equivalent

4 **Trim Color**
 SW - 0039 "Portrait Tone"

5 **Door Color**
 SW - 0033 "Rembrandt Ruby"

1 **Stucco Color**
 SW - 0035 "Indian White"
 SBMF-48 FINISH

2 **Cultured Stone**
 Stacked Stone
 Mountain Blend, Edoardo Stone
 or equivalent

Unit A-2
Color Scheme - 2
 Craftsman Style
EXHIBIT Ap 33

THIS DRAWING, SPECIFICATIONS AND ALL INFORMATION IS THE PROPERTY OF BKBC ARCHITECTS INC. AND WILL REMAIN THE PROPERTY OF BKBC ARCHITECTS INC. ANY REPRODUCTION, COPIING, OR DISTRIBUTION OF THIS DRAWING WITHOUT THE WRITTEN PERMISSION OF BKBC ARCHITECTS INC. IS STRICTLY PROHIBITED. THIS DRAWING IS NOT TO BE USED FOR ANY OTHER PROJECT. THE ARCHITECT ASSUMES NO LIABILITY FOR ANY DAMAGE OR INJURY TO PERSONS OR PROPERTY ARISING FROM THE USE OF THIS DRAWING. THE ARCHITECT'S RESPONSIBILITY IS LIMITED TO THE DESIGN AND CONSTRUCTION OF THE PROJECT. THE ARCHITECT DOES NOT WARRANT THE ACCURACY OF ANY INFORMATION PROVIDED BY OTHERS. THE ARCHITECT'S RESPONSIBILITY IS LIMITED TO THE DESIGN AND CONSTRUCTION OF THE PROJECT. THE ARCHITECT DOES NOT WARRANT THE ACCURACY OF ANY INFORMATION PROVIDED BY OTHERS.

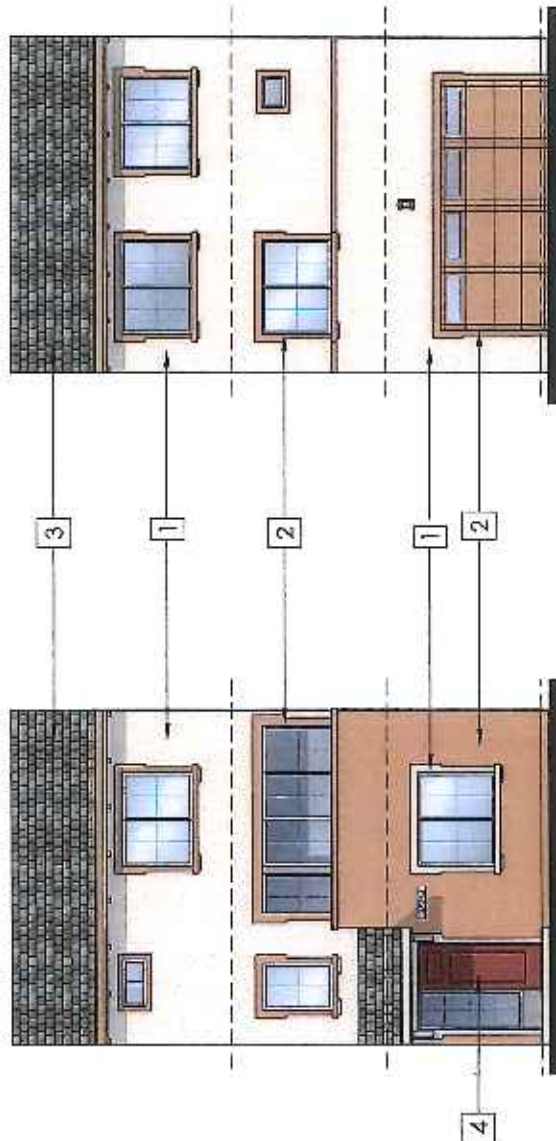

Back Elevation

Front Elevation

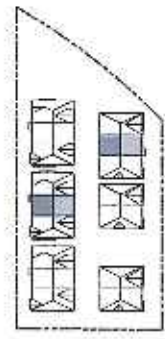

3
Roof Tiles
 Cement Tile, Blended Colors
 Eogle Roofing, Bel Air, or equivalent



4
Door Color
 SW - 0033 "Rembrandt Ruby"



1
Stucco / Trim Color 1
 SW - 0035 "Indian White"
 SBMF-48 FINISH



2
Stucco / Trim Color 2
 SW - 0039 "Porcini Tone"
 SBMF-48 FINISH

Unit A-3
Color Scheme - 1
 Mediterranean Style
EXHIBIT AP34

ALL COLORS, MATERIALS AND FINISHES ARE SUBJECT TO THE DISCRETION OF BKBC ARCHITECTS INC. AND VENDOR. COLORS, FINISHES AND MATERIALS ARE TO BE USED AS A GUIDE ONLY. THIS PROJECT, INCLUDING ALL DESIGN, APPROVALS, OR PLANS SHALL BE USED BY OR FOR THE CLIENT ONLY. NO PART OF THIS PROJECT IS TO BE REPRODUCED OR TRANSMITTED IN ANY FORM OR BY ANY MEANS, ELECTRONIC OR MECHANICAL, INCLUDING PHOTOCOPYING, RECORDING, OR BY ANY INFORMATION STORAGE AND RETRIEVAL SYSTEM, WITHOUT THE WRITTEN PERMISSION OF BKBC ARCHITECTS INC.

ALL ITEMS, COLORS, FINISHES AND PLANS SHOWN OR SPECIFIED IN THIS DRAWING ARE SUBJECT TO THE REVISIONS AND CHANGES MADE BY THE ARCHITECT FROM TIME TO TIME. THE ARCHITECT'S INTENT IS TO PROVIDE A GENERAL CONCEPT OF THE PROJECT AND NOT TO BE CONSIDERED AS A CONTRACT DOCUMENT. THE ARCHITECT'S INTENT IS TO PROVIDE A GENERAL CONCEPT OF THE PROJECT AND NOT TO BE CONSIDERED AS A CONTRACT DOCUMENT. THE ARCHITECT'S INTENT IS TO PROVIDE A GENERAL CONCEPT OF THE PROJECT AND NOT TO BE CONSIDERED AS A CONTRACT DOCUMENT.

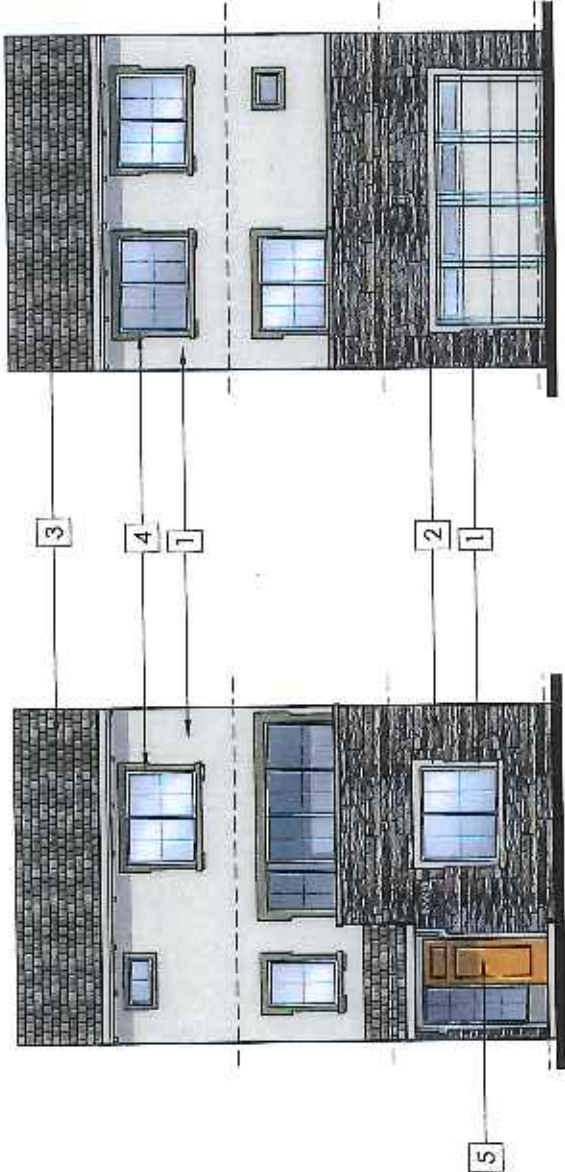

Back Elevation

Front Elevation

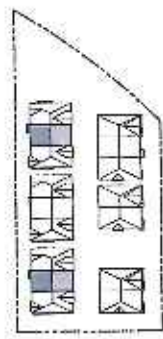

- 1** **Stucco / Trim Color**
 SW - 7738 "Cargo Pants"
 SEMI-MAT FINISH
- 2** **Cultured Stone**
 Stacked Stone
 Castaway, Barabdo Stone
 or equivalent
- 3** **Roof Tiles**
 Cement Tile, Blended Colors
 Eagle Roofing, Bel Air, or equivalent
- 4** **Trim Color**
 SW - 7734 "Olive Grove"
- 5** **Door Color**
 SW - 6383 "Golden Rule"

Unit A-3
Color Scheme - 2
 Mediterranean Style
EXHIBIT A-35



Side Elevation

Back Elevation

Front Elevation

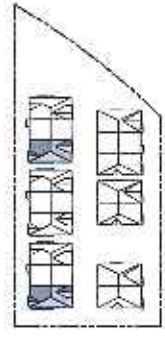

3 Roof Tiles
 Cement Tile, Blended Colors
 Eagle Roofing, Bel Air, or equivalent



1 Stucco / Trim Color 1
 SW - 0035 "Ivorian White"
 SBMF-48 FINISH



Unit B

Color Scheme - 1
 Craftsman Style

EXHIBIT Ap36

4 Door Color
 SW - 6418 "Rural Green"



2 Stucco / Trim Color 2
 SW - 0039 "Porcelain Tone"
 SBMF-48 FINISH



THIS DRAWING, SPECIFICATIONS AND COLOR PRESENTATION IS PREPARED BY THIS OFFICE AND SHOULD BE USED ONLY FOR THE PROJECT AND SITE SPECIFICALLY IDENTIFIED HEREIN. IT IS NOT TO BE REPRODUCED OR TRANSMITTED IN ANY FORM OR BY ANY MEANS, ELECTRONIC OR MECHANICAL, INCLUDING PHOTOCOPYING, RECORDING, OR BY ANY INFORMATION STORAGE AND RETRIEVAL SYSTEM, WITHOUT THE WRITTEN PERMISSION OF AKBC ARCHITECTS INC. THIS DRAWING IS THE PROPERTY OF AKBC ARCHITECTS INC. AND WILL REMAIN THE PROPERTY OF AKBC ARCHITECTS INC. IF THIS DRAWING IS REPRODUCED OR TRANSMITTED IN ANY FORM OR BY ANY MEANS, ELECTRONIC OR MECHANICAL, INCLUDING PHOTOCOPYING, RECORDING, OR BY ANY INFORMATION STORAGE AND RETRIEVAL SYSTEM, WITHOUT THE WRITTEN PERMISSION OF AKBC ARCHITECTS INC.

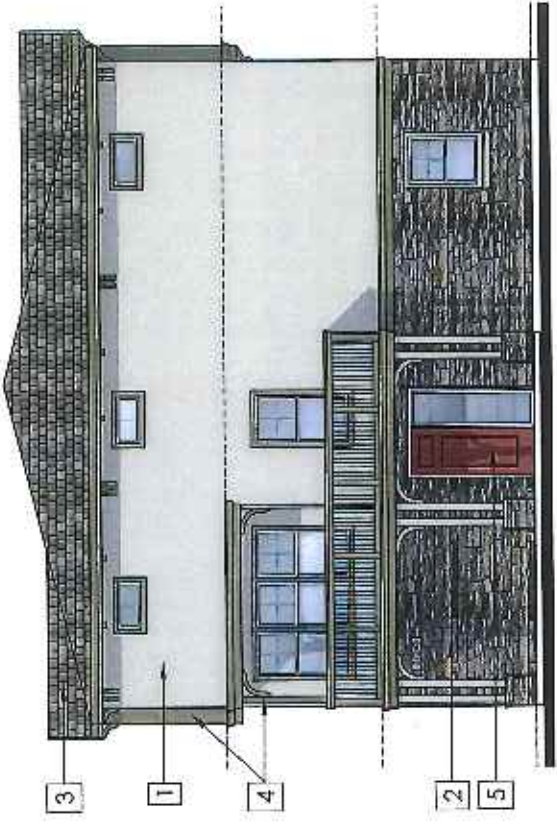

Side Elevation

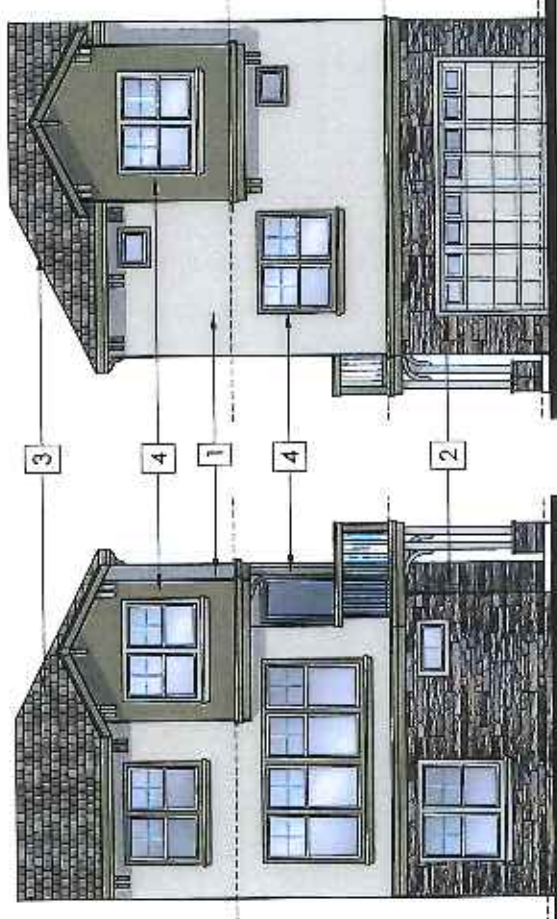

Back Elevation



Front Elevation

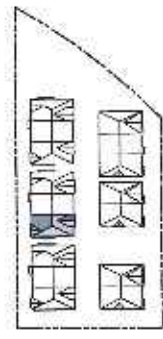

3
Roof Tiles
 Cement Tile, Blended Colors
 Eagle Roofing, Bel Air, or equivalent

1
Stucco / Trim Color 1
 SW - 7738 "Cargo Pants"
 SBMF-48 FINISH

4
Stucco / Trim Color 2
 SW - 7734 "Olive Grove"
 SBMF-48 FINISH

2
Cultured Stone
 Stacked Stone
 Castaway, Eldorado Stone
 or equivalent

5
Door Color
 SW - 0033 "Rembrandt Ruby"

Unit B
Color Scheme - 2
 Craftsman Style
EXHIBIT Ap37

ALL COLORS, FINISHES, MATERIALS AND FINISHES SHOWN ON THIS DRAWING ARE APPROVED BY THE ARCHITECT AND SHALL BE USED BY THE CONTRACTOR. THE CONTRACTOR SHALL BE RESPONSIBLE FOR OBTAINING ALL NECESSARY PERMITS AND APPROVALS FROM ALL APPLICABLE AGENCIES. THE CONTRACTOR SHALL BE RESPONSIBLE FOR OBTAINING ALL NECESSARY PERMITS AND APPROVALS FROM ALL APPLICABLE AGENCIES. THE CONTRACTOR SHALL BE RESPONSIBLE FOR OBTAINING ALL NECESSARY PERMITS AND APPROVALS FROM ALL APPLICABLE AGENCIES.

Unit C

Color Scheme - 1

Mediterranean Style

EXHIBIT A p38

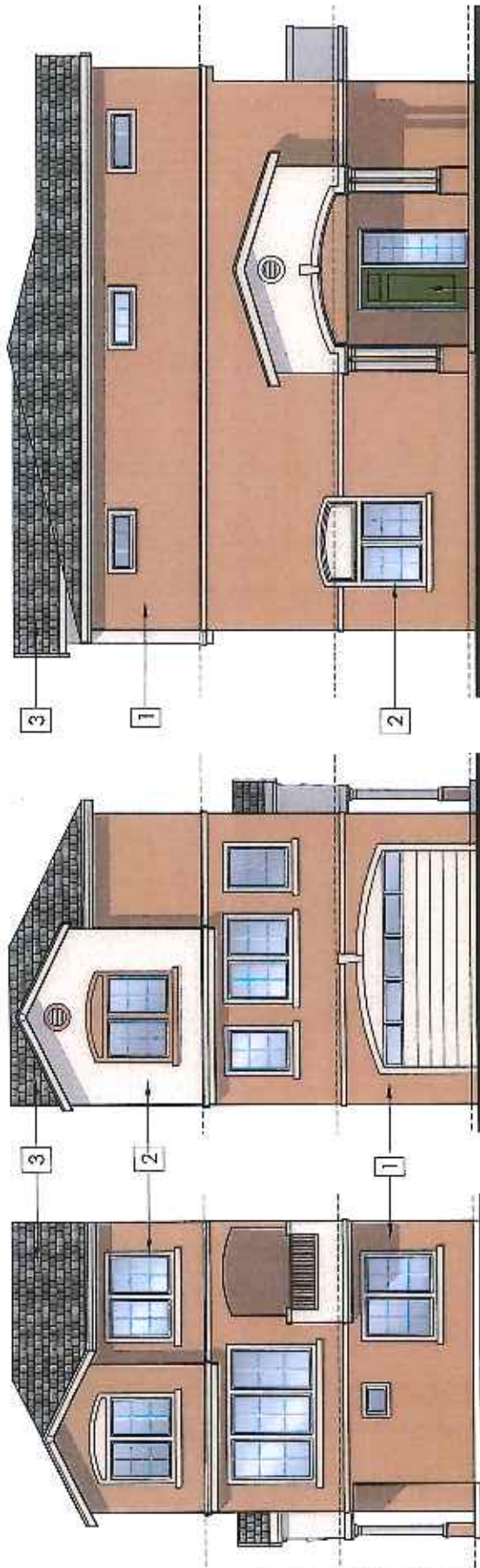

Side Elevation

Back Elevation

Front Elevation

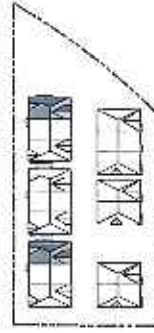

3

Roof Tiles
 Cement Tile, Blended Colors
 Eagle Roofing, Bel Air, or equivalent



4

Door Color
 SW - 6418 "Rural Green"



1

Stucco / Trim Color 1
 SW - 0039 "Portrait Tone"
 SBMF-48 FINISH



2

Stucco / Trim Color 2
 SW - 0035 "Indian White"
 SBMF-48 FINISH

ALL ITEMS, DESIGN, DIMENSIONS AND FINISHES ARE REPRESENTED BY THIS DRAWING AND OWNER HAS THE SOLE RESPONSIBILITY OF OBTAINING ALL NECESSARY PERMITS AND APPROVALS FROM ALL APPLICABLE AGENCIES. THIS DRAWING IS NOT TO BE USED FOR CONSTRUCTION OF ANY OTHER PROJECTS WITHOUT THE WRITTEN PERMISSION OF BRBC ARCHITECTS INC. THIS PROJECT IS THE PROPERTY OF BRBC ARCHITECTS INC. AND ANY REUSE, REPRODUCTION OR MODIFICATION OF THIS DRAWING IS STRICTLY PROHIBITED. BRBC ARCHITECTS INC. IS NOT RESPONSIBLE FOR ANY DAMAGE TO ANY PERSON, FIRM OR ENTITY CAUSED BY ANY REUSE, REPRODUCTION OR MODIFICATION OF THIS DRAWING. BRBC ARCHITECTS INC. IS NOT A PRACTICER OF ARCHITECTURE IN ANY STATE OTHER THAN CALIFORNIA. BRBC ARCHITECTS INC. IS NOT A PRACTICER OF ARCHITECTURE IN ANY STATE OTHER THAN CALIFORNIA. BRBC ARCHITECTS INC. IS NOT A PRACTICER OF ARCHITECTURE IN ANY STATE OTHER THAN CALIFORNIA. BRBC ARCHITECTS INC. IS NOT A PRACTICER OF ARCHITECTURE IN ANY STATE OTHER THAN CALIFORNIA.

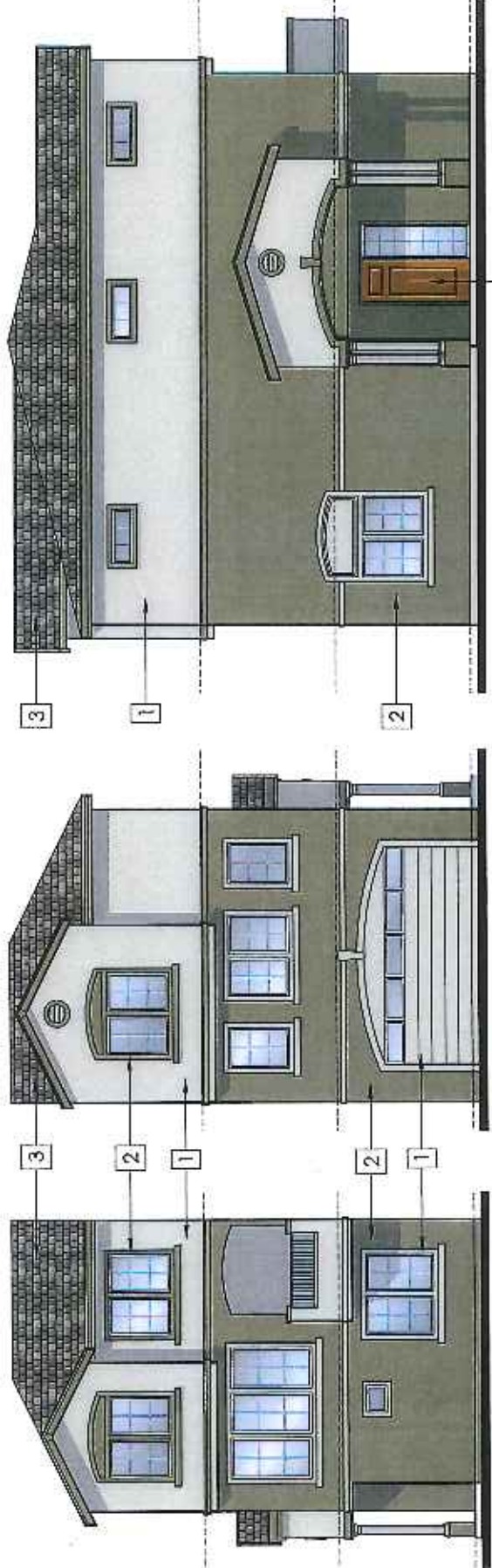

Side Elevation

Back Elevation

Front Elevation

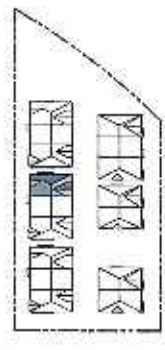

3 Roof Tiles
 Cement Tile, Blended Colors
 Eagle Roofing, Bel Air, or equivalent



4 Door Color
 SW - 6383 "Golden Rule"



1 Stucco / Trim Color 1
 SW - 7738 "Cargo Pants"
 SBMF-48 FINISH



2 Stucco / Trim Color 2
 SW - 7734 "Olive Grove"
 SBMF-48 FINISH

Unit C
Color Scheme - 2
 Mediterranean Style
EXHIBIT A p 39

ALL FINISH, MATERIAL, ASSUMPTIONS AND COLOR INDICATED ON PORTFOLIO OR THIS BOARD ARE SUBJECT TO THE FINISHES AND MATERIALS LISTED. THIS PROJECT, NONE OF THE FINISH, MATERIALS, ASSUMPTIONS, OR COLOR SHALL BE USED BY OR FOR ANY OTHER PROJECT WITHOUT THE WRITTEN PERMISSION OF KBBC ARCHITECTS INC. IF YOU HAVE ANY QUESTIONS OR NEED TO MAKE ANY CHANGES, PLEASE CONTACT THE ARCHITECTS OR ARCHITECTS INC. ANY FINISH, MATERIAL, ASSUMPTIONS AND COLOR INDICATED ON PORTFOLIO OR THIS BOARD ARE SUBJECT TO THE FINISHES AND MATERIALS LISTED.

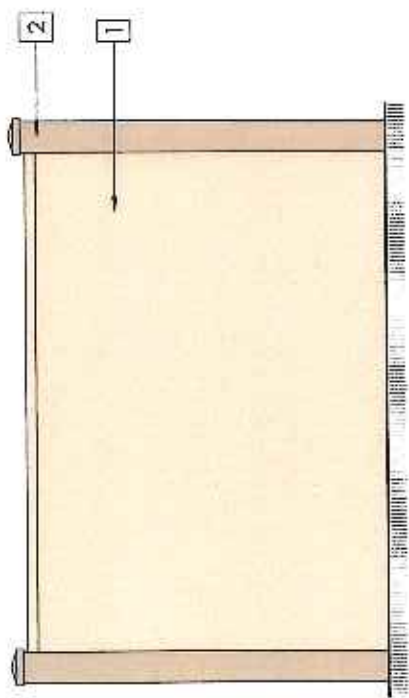

Masonry Wall

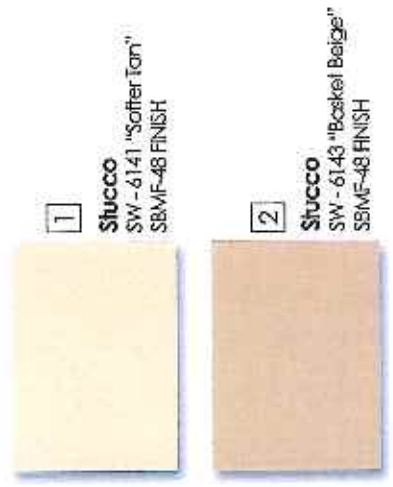

1
Stucco
 SW - 6141 "Saffier Tan"
 SBMF-48 FINISH

2
Stucco
 SW - 6143 "Basket Beige"
 SBMF-48 FINISH



A/C Unit Screen



3
Wynil Post and Panel
 SW - 6143 "Basket Beige"

Masonry Wall and A/C Unit Screen Elevation
EXHIBIT A-P40

ALL TRADE, DESIGN, MEASUREMENT AND DATE NOTICES OR REPRESENTED BY THIS DRAWING ARE OWNED BY AND THE LIABILITY OF BKBC ARCHITECTS INC. AND YOUR TRADING PARTNER AND DESIGNER FOR THE USE OF ANY IN CONNECTION WITH THIS PROJECT. NONE OF THESE TRADE, DESIGN, MEASUREMENT OR DATE NOTICES OR REPRESENTED BY THIS DRAWING SHALL BE USED BY OR FOR ANY OTHER PERSON, FIRM, OR CORPORATION FOR ANY PURPOSE WHATSOEVER WITHOUT THE WRITTEN PERMISSION OF BKBC ARCHITECTS INC. THESE TRADE, DESIGN, MEASUREMENT OR DATE NOTICES OR REPRESENTED BY THIS DRAWING SHALL BE USED BY OR FOR ANY OTHER PERSON, FIRM, OR CORPORATION FOR ANY PURPOSE WHATSOEVER WITHOUT THE WRITTEN PERMISSION OF BKBC ARCHITECTS INC.

EXHIBIT II April

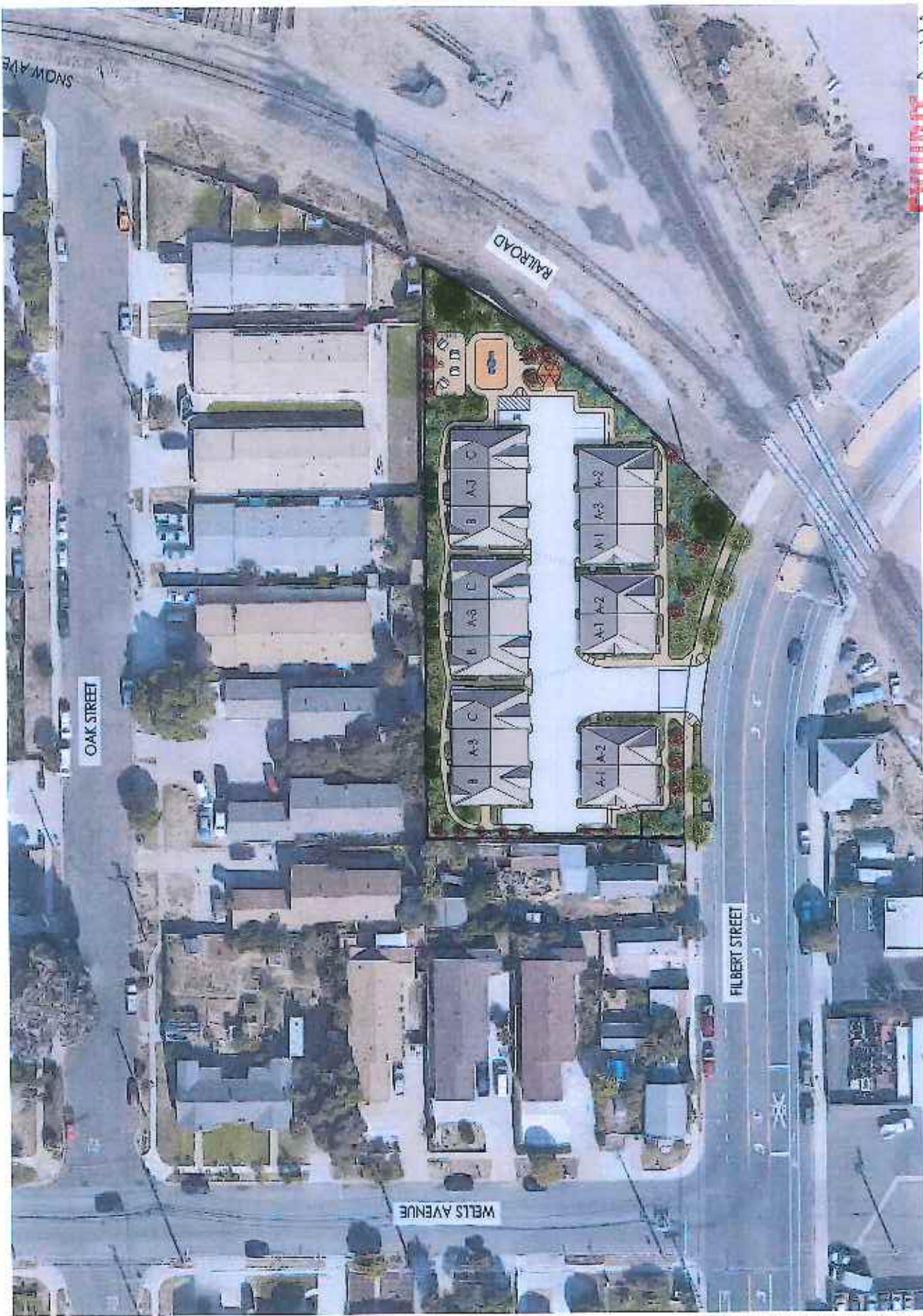

ALL DRAWINGS, SPECIFICATIONS AND OTHER INFORMATION OR INFORMATION OF THIS DRAWING ARE THE PROPERTY OF BKBC ARCHITECTS INC. AND NO REPRODUCTION OR USE THEREOF IS PERMITTED WITHOUT THE WRITTEN CONSENT OF BKBC ARCHITECTS INC. THIS PROJECT, DRAWING OR SPECIFICATION MAY BE PRINTED, REPRODUCED, COPIED, OR TRANSMITTED IN ANY FORM OR BY ANY MEANS, ELECTRONIC OR MECHANICAL, INCLUDING PHOTOCOPYING, RECORDING, OR BY ANY INFORMATION STORAGE AND RETRIEVAL SYSTEM, WITHOUT THE WRITTEN PERMISSION OF BKBC ARCHITECTS INC.

Site Amenities
EXHIBIT *App H2*
Ne -21a



DATE: 05/24/2017
 SCALE: NTS
 DRAWING TITLE: DRAWING TITLE

PROJECT: FILBERT VILLAS
ARCHITECTS: BKBC ARCHITECTS INC.
 1371 OAKLAND BLVD. SUITE 101
 WALNUT CREEK, CA 94596
 925.930.9700 www.bkbcarch.com

DEVELOPER/OWNER: SFAJ Development Inc.
 2794 S. 6727th STREET, HENAHRI, CA 94500

ALL LOGO, TYPE, MATERIALS AND PLANS SHOWN ON THIS DRAWING ARE PROVIDED BY THE OWNER AND SHALL BE THE PROPERTY OF THE ARCHITECTS INC. AND SHALL BE KEPT IN STRICTLY CONFIDENTIAL. ANY REPRODUCTION OR USE OF THIS DRAWING WITHOUT THE WRITTEN PERMISSION OF BKBC ARCHITECTS INC. IS PROHIBITED. THIS DRAWING IS NOT A PUBLICATION OF BKBC ARCHITECTS INC. NO PART OF THIS DRAWING SHALL BE REPRODUCED OR TRANSMITTED IN ANY FORM OR BY ANY MEANS, ELECTRONIC OR MECHANICAL, INCLUDING PHOTOCOPYING, RECORDING, OR BY ANY INFORMATION STORAGE AND RETRIEVAL SYSTEM. WITHOUT THE WRITTEN PERMISSION OF BKBC ARCHITECTS INC. THIS DRAWING IS NOT A PUBLICATION OF BKBC ARCHITECTS INC. NO PART OF THIS DRAWING SHALL BE REPRODUCED OR TRANSMITTED IN ANY FORM OR BY ANY MEANS, ELECTRONIC OR MECHANICAL, INCLUDING PHOTOCOPYING, RECORDING, OR BY ANY INFORMATION STORAGE AND RETRIEVAL SYSTEM. WITHOUT THE WRITTEN PERMISSION OF BKBC ARCHITECTS INC.



loop

The Loop bike rack is a simple, sweeping circle with a twist. Cyclists can loop and lock one bike or two around its shape-softening cast aluminum chain frame. Functional and sculptural, it meets a growing need for secure bicycle docking in recreational settings and "our people streets," as you'll find in the 35' Collection, designed to support social activity in outdoor spaces.

EXHIBIT A p43

Bicycle Rack

Landscape Forms 35' Loop

ALL PHOTO, DESIGN, RENDERINGS AND PLANS HEREON ARE OWNED BY AND THE PROPERTY OF BKBC ARCHITECTS INC. AND WILL REMAIN THE PROPERTY OF BKBC ARCHITECTS INC. ANY REPRODUCTION OR USE THEREOF IS FORWARDED WITHOUT THE CONSENT OF BKBC ARCHITECTS INC. THIS PROJECT, NONE OF WHICH SHALL BE USED OR REPRODUCED IN ANY MANNER, OR ANY PART THEREOF, WITHOUT THE WRITTEN PERMISSION OF BKBC ARCHITECTS INC. ANY REPRODUCTION OR USE THEREOF IS FORWARDED WITHOUT THE CONSENT OF BKBC ARCHITECTS INC.



Picnic Table
 Landscape Forms Charlie

EXHIBIT *Apply*



Our Purpose is to Enrich Outdoor Spaces

We believe in the power of design and its ability to influence and elevate the quality of public space. High quality standards and outstanding customer experience makes us one of the world's premier designers and manufacturers of outdoor commercial furnishings.

To Specify

Specify a Charlie table, with or without umbrella hole and powdercoat color. Charlie ships with mounting hardware.

Charlie Specifications

The Charlie table is 67" oval that seats up to 6 people. Steel seat panels have a perforated pattern, and are surrounded by cast aluminum trim. Ribbed steel legs support the steel/aluminum table top, and are surface mounted through steel accessories. Straight steel anchor hardware attaches to the table. An umbrella hole option is available.

Charlie is ADA compliant and must be surface mounted.



ALL IDEAS, SPECIFICATIONS AND OTHER MATERIALS OR INFORMATION ARE HEREBY RECEIVED BY THE ARCHITECT AS REFLECTED IN THE DRAWINGS AND SHALL BE THE PROPERTY OF RRBC ARCHITECTS INC. ANY REVISIONS, DELETED AND REVISIONS FOR USE ON AND IN CONNECTION WITH THESE DRAWINGS, SPECIFICATIONS AND OTHER MATERIALS SHALL BE THE PROPERTY OF RRBC ARCHITECTS INC. ANY REVISIONS, DELETED AND REVISIONS FOR USE ON AND IN CONNECTION WITH THESE DRAWINGS, SPECIFICATIONS AND OTHER MATERIALS SHALL BE THE PROPERTY OF RRBC ARCHITECTS INC. ANY REVISIONS, DELETED AND REVISIONS FOR USE ON AND IN CONNECTION WITH THESE DRAWINGS, SPECIFICATIONS AND OTHER MATERIALS SHALL BE THE PROPERTY OF RRBC ARCHITECTS INC.



Bench Seating (Under Gazebo)
 Landscape Forms Scarborough
EXHIBIT A April 15

Scarborough® Specifications

Bench
 Woven and horizontal strap seat styles may be specified for backed or backless benches. Backed benches are offered in 24", 46", 72", or 98" lengths. Backless benches are offered in 48", 72", or 98" lengths. Coriter arm may be specified on backed or backless benches in 48", 72", or 65" lengths. Bench in 98" length available with two intermediate arms.



Support end frames are 1" x 1" solid steel, joined by 1-1/2" dia., 120" wall thickness tubular steel. Seating panels are horizontal steel straps (1-1/2" x 3/8") or woven stainless steel straps (1-1/2" x 3/8"). Scarborough bench comes standard with surface/understanding, no-curl support.

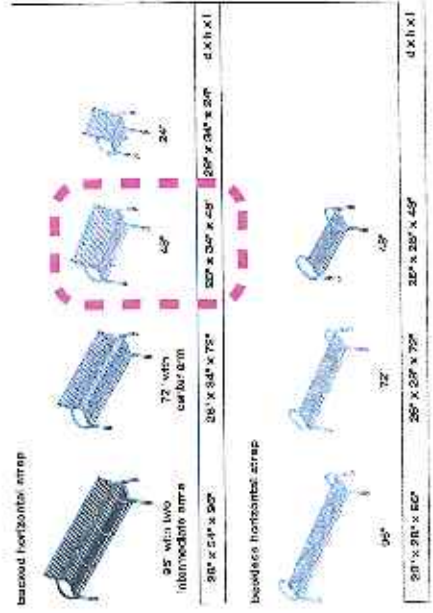

Finishes

Metal is finished with Landscape Forms' proprietary Pangard II® polyester powdercoat, a hard yet flexible finish that resists rusting, chipping, peeling and fading. Call for standard color chart.
 To Specify:
 Bench's Specify: backless or backless, bench length, horizontal strap or woven seat style, with or without center/intermediate arm, and powdercoat color.
 Litter receptacle: Select top- or side-opening, vertical strap, or square bar side panel, powdercoat color. Fractional powdercoat color is specified, select standard powdercoat color for liner. Options: keyed lock, ash, ash or side-opening unit.

THE BENCH DESIGN, MANUFACTURE AND "FIELD" FINISHING IS THE PROPERTY OF S&L DEVELOPMENT INC. ANY REPRODUCTION OR USE THEREOF IS PROHIBITED WITHOUT THE WRITTEN PERMISSION OF S&L DEVELOPMENT INC. THIS PROJECT, TITLE OR SPECIFICATIONS ARE NOT TO BE USED FOR ANY OTHER PROJECT WITHOUT THE WRITTEN PERMISSION OF BKBC ARCHITECTS INC.



Custom Bridgepost using radius bent headers, and 2" x 3" balusters.

EXHIBIT *ApplCo* Shoreline Vinyl Systems
Pergola

COMPONENTS

COMPONENTS LIST

- A- Header (2" x 3" x 8' x 10')
- B- Slings (2" x 3" x 2' x 5', 2' x 5', 2' x 7')
- C- Baluster (1/2" x 10')
- D- Square Post (2" x 3" x 5', 2' x 5', 2' x 7')
- E- Steel Caps (2" x 3" x 2', 2" x 5', 2" x 7')
- F- Flat End Caps (2" x 3" x 2' or 2' x 5')
- G- Baluster Caps (1/2" x 10')
- H- Slings Backsets (2lbs) (1/2" x 10', 2' x 5')
- J- Post Hanger (2" x 4')
- K- Endcap Coupler (2" x 4')
- M- Round Columns (3" Round, 2" Round, 1 1/2" Round)
- N- Round Corner Pergola Bracket
- S- Screens (2" x 2", 2" x 3", 3" x 3" wood or vinyl)

COMPONENTS

COMPONENTS LIST

- A- Header (2" x 3" x 8' x 10')
- B- Slings (2" x 3" x 2' x 5', 2' x 5', 2' x 7')
- C- Baluster (1/2" x 10')
- D- Square Post (2" x 3" x 5', 2' x 5', 2' x 7')
- E- Steel Caps (2" x 3" x 2', 2" x 5', 2" x 7')
- F- Flat End Caps (2" x 3" x 2' or 2' x 5')
- G- Baluster Caps (1/2" x 10')
- H- Slings Backsets (2lbs) (1/2" x 10', 2' x 5')
- J- Post Hanger (2" x 4')
- K- Endcap Coupler (2" x 4')
- M- Round Columns (3" Round, 2" Round, 1 1/2" Round)
- N- Round Corner Pergola Bracket
- S- Screens (2" x 2", 2" x 3", 3" x 3" wood or vinyl)

HEADER STRINGS OPTIONS

- 1- Round (2" x 3", 2" x 5')
- 2- Round (2" x 3", 2" x 5')
- 3- Round (2" x 3", 2" x 5')

NOTE: Round Header Posts are recommended for decorative stringing.

ALL TRADE PRODUCTS, MATERIALS AND TRADE RELATED TO THIS DRAWING ARE MANUFACTURED BY OR UNDER LICENSE TO APPLIED CONCEPTS, INC. OR ITS AFFILIATED COMPANIES. ALL TRADE PRODUCTS, MATERIALS AND TRADE RELATED TO THIS DRAWING ARE MANUFACTURED BY OR UNDER LICENSE TO APPLIED CONCEPTS, INC. OR ITS AFFILIATED COMPANIES. ALL TRADE PRODUCTS, MATERIALS AND TRADE RELATED TO THIS DRAWING ARE MANUFACTURED BY OR UNDER LICENSE TO APPLIED CONCEPTS, INC. OR ITS AFFILIATED COMPANIES. ALL TRADE PRODUCTS, MATERIALS AND TRADE RELATED TO THIS DRAWING ARE MANUFACTURED BY OR UNDER LICENSE TO APPLIED CONCEPTS, INC. OR ITS AFFILIATED COMPANIES.



SHINGLE Roof Color



ROOF COLORS OPTIONS



METAL COLUMN COLOR OPTIONS



All Steel (Not for Powder Coated, Equal Blue, Copper Finish, Stoney Grey, Weathered Green, and Blue Red)

Column Options



Lattice Options



Gazebo
 EXHIBIT A p417
 UltraShelter Hexagon

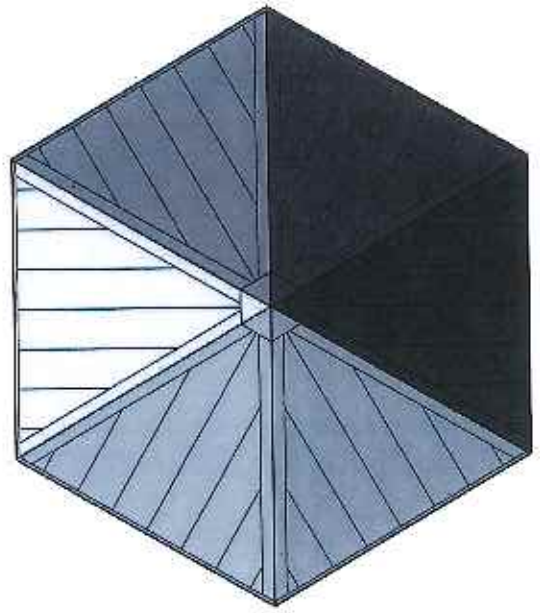

PLAN VIEW

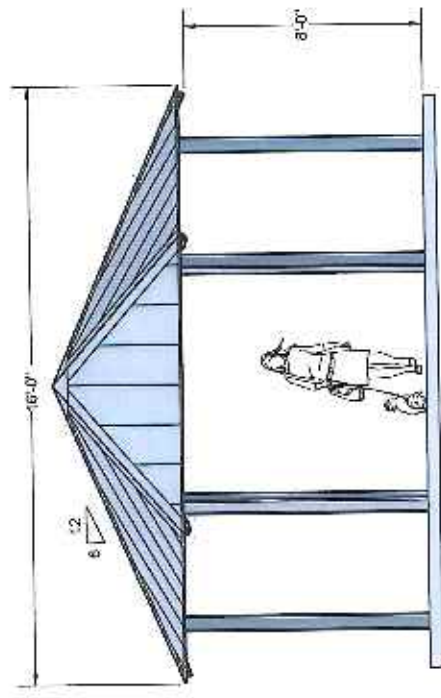

ELEVATION VIEW

ALL WORK, DRAWINGS, SPECIFICATIONS AND SHALL BE SUBJECT TO THE TERMS AND CONDITIONS OF THE CONTRACT AND THE PROVISIONS OF THE CONTRACT. THE CONTRACTOR SHALL BE RESPONSIBLE FOR OBTAINING ALL NECESSARY PERMITS AND APPROVALS FROM THE LOCAL, STATE AND FEDERAL AUTHORITIES. THE CONTRACTOR SHALL BE RESPONSIBLE FOR OBTAINING ALL NECESSARY PERMITS AND APPROVALS FROM THE LOCAL, STATE AND FEDERAL AUTHORITIES. THE CONTRACTOR SHALL BE RESPONSIBLE FOR OBTAINING ALL NECESSARY PERMITS AND APPROVALS FROM THE LOCAL, STATE AND FEDERAL AUTHORITIES.

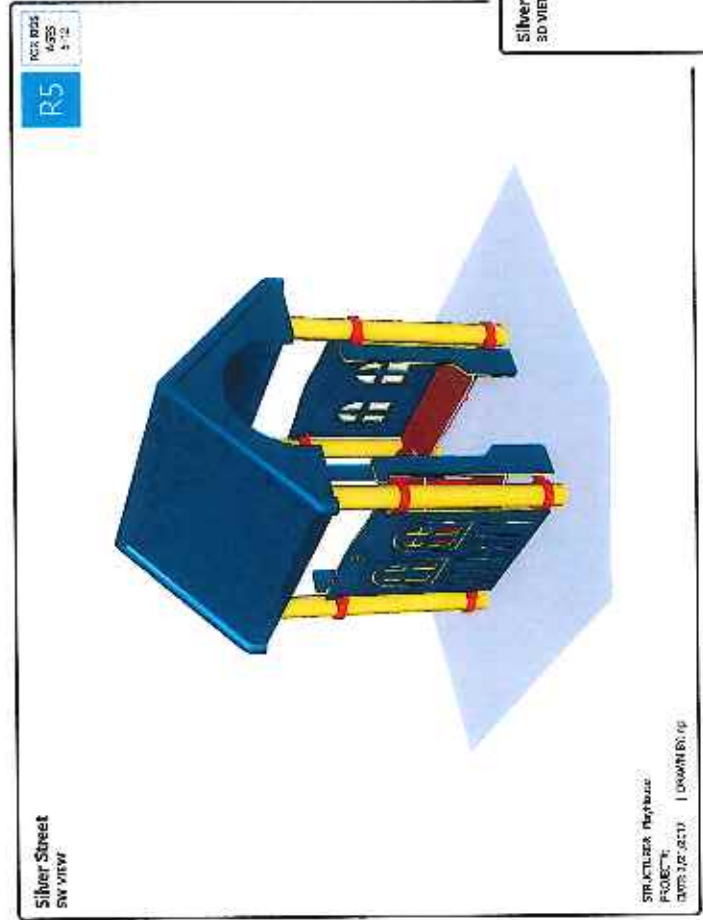
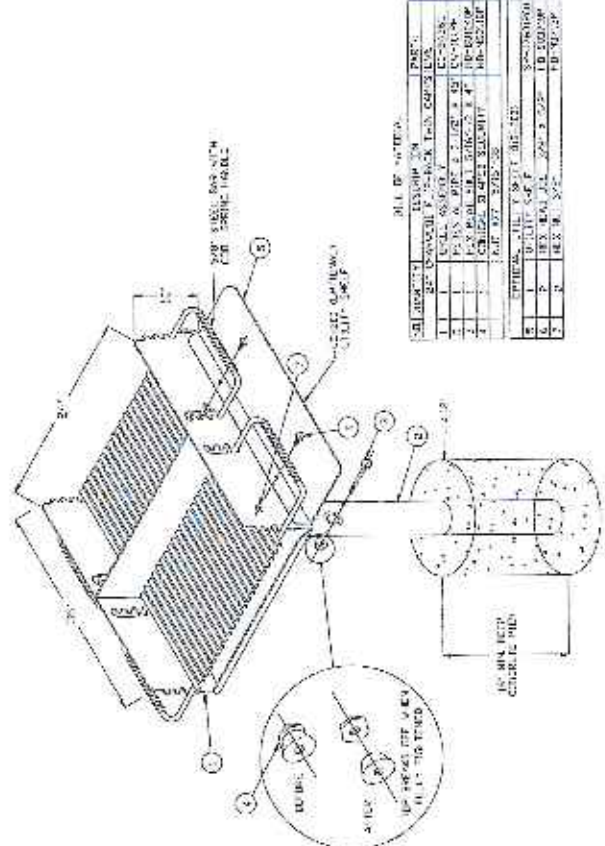

EXHIBIT *Apr 18*
Play Structure
 Playcraft R5

ALL TRADE, DESIGN, ARCHITECTURE AND PLANS SHOWN OR REFERENCED ON THIS DRAWING ARE OWNED BY THE ARCHITECT AND DEVELOPER FOR THE PROJECT AND IN CONNECTION WITH THE PROJECT. THIS DRAWING IS THE PROPERTY OF BKBC ARCHITECTS INC. AND THE PROPERTY OF SRAJ DEVELOPMENT INC. NO PART OF THIS DRAWING SHALL BE REPRODUCED OR TRANSMITTED IN ANY FORM OR BY ANY MEANS, ELECTRONIC OR MECHANICAL, INCLUDING PHOTOCOPYING, RECORDING, OR BY ANY INFORMATION STORAGE AND RETRIEVAL SYSTEM, WITHOUT THE WRITTEN PERMISSION OF BKBC ARCHITECTS INC. AND SRAJ DEVELOPMENT INC. THIS DRAWING IS NOT A FINAL CONTRACT AND ANY CHANGES TO THE CONTRACT SHALL BE MADE BY A SEPARATE AGREEMENT. THE CONTRACT SHALL BE VOID IF ANY PART OF THIS DRAWING IS NOT IN ACCORDANCE WITH THE CONTRACT. THIS DRAWING IS NOT A FINAL CONTRACT AND ANY CHANGES TO THE CONTRACT SHALL BE MADE BY A SEPARATE AGREEMENT.

ALL WORK SHALL BE INSTALLED AND TESTED IN ACCORDANCE WITH THE SPECIFICATIONS AND DRAWINGS OF THE MANUFACTURER AND SHALL BE APPROVED BY THE ARCHITECT PRIOR TO INSTALLATION. THE CONTRACTOR SHALL BE RESPONSIBLE FOR OBTAINING THE NECESSARY PERMITS AND APPROVALS FROM THE APPROPRIATE AGENCIES. THE CONTRACTOR SHALL BE RESPONSIBLE FOR THE PROTECTION OF ALL UTILITIES AND EXISTING STRUCTURES. THE CONTRACTOR SHALL BE RESPONSIBLE FOR THE PROTECTION OF ALL ADJACENT AREAS AND THE ENVIRONMENT. THE CONTRACTOR SHALL BE RESPONSIBLE FOR THE PROTECTION OF ALL ADJACENT AREAS AND THE ENVIRONMENT. THE CONTRACTOR SHALL BE RESPONSIBLE FOR THE PROTECTION OF ALL ADJACENT AREAS AND THE ENVIRONMENT.



BILL OF MATERIALS

ITEM NO.	DESCRIPTION	QUANTITY	UNIT	PRICE	TOTAL
1	BBQ GRILL	1	EA	1500.00	1500.00
2	2x4\"/>				



EXHIBIT *Ap49* BBQ Grill

Beison Outdoors CC-2436-HC